WEATHER SYNOPSIS

The barometer is falling on the Northern Coast, and increasing southerly winds, with rain, may become general. Fair, moderately warm weather prevails on the Prairies.

The Daily Colonist.

(ESTABLISHED 1858)

COLONIST TELEPHONES
Business Office 11
Circulation 12
Job Printing 197
Editorial Rooms 80
Editor 2111

NO. 144—SIXTY-SEVENTH YEAR — VICTORIA, BRITISH COLUMBIA, THURSDAY, MAY 28, 1925 — EIGHTEEN PAGES

HOPE ABANDONED FOR 60 MINERS

Men Entombed in North Carolina Mine Yesterday Given Up for Dead by the Rescue Gangs

MORNING CREW TRAPPED BY TRIPLE EXPLOSION

Afterdamp Must Have Completed Work of Blast, Officials Are Convinced—Six Bodies Recovered

COAL GLEN, N.C., May 28.—Hope that any of the three score or more miners entombed in the Carolina Coal Company mine near here yesterday, would be found alive, was abandoned by rescuers early this morning.

Members of the rescue crews, who had recovered six bodies from the mine, expressed the belief that if the miners escaped the three explosions which wrecked the shaft, they must have succumbed to the afterdamp.

Searchers, with the hope that the miners might have escaped suffocation after the blasts this morning, had penetrated to the 1,800-foot level of the shaft without finding more bodies.

Five of the six bodies brought out of the mine were identified as A. L. Holland, W. E. Byerly, Hollis Richardson and Zeff Rimer, whites, and Will Irick, negro.

Records of the mine showed fifty-nine men, thirty-nine whites and twenty negroes, had comprised the crew which went into the mine yesterday morning, while mine officials reported that seventy-two miner's lamps were out, and it was believed the entombed list might be increased when finally rescued.

The explosion that entombed the men occurred at 9:30 a.m. yesterday.

HARDY BAY ARSON TRIAL ADJOURNED

COUNSEL PLEADS ARRANGEMENT WITH ATTORNEY-GENERAL

Case Was Not to Come on Until June, Mr. Wismer Tells Court—Postponement Granted

NANAIMO, May 27.—Tonight's session of the assize court came to an abrupt close when Gordon Wismer applied for and obtained an adjournment for his client, Mike Lavaglo, who is charged with setting fire to the Bayview Hotel at Hardy Bay.

When the session opened the accused had no counsel and Frank Cunliffe said he would undertake the defence. The petit jury was then sworn in and proceedings were about to commence when Mr. Wismer appeared. He had been back East, and said that he had had an understanding with the Attorney-General and with the Deputy Attorney-General that this case would not be called until June. He had no affidavits prepared, he said, but he was perfectly willing to swear to an affidavit to this effect.

Mr. Justice Morrison objected to understandings between counsel and the Attorney-General's Department. An undertaking of this kind paid no regard to the jury in whose hands the prisoner had been placed and no regard to the presiding judge. However, he granted the adjournment and discharged the jury.

BERLIN, May 27.—Miss Mary Booth, second daughter of General William Bramwell Booth, has been appointed head of the Salvation Army in Germany.

Yale Graduates Canadians

NEW HAVEN, Conn., May 27.—Four Canadians are among the 127 students who have been awarded fellowships and scholarships for graduate study at Yale University next term, including Carl Tolman, of Vancouver, B.C.

From the Colonist Tower

Thursday, May 28

148th Day, 1925

THE WEATHER

Victoria and Vicinity — Increasing southerly winds, cloudy and cool, with rain.

Sun Rises: 4:20 o'clock.
Sun Sets: 8:01 o'clock.

High Tide: 11:6 p.m., 8.2 feet.
Low Tide: 1:17 p.m., 2.2 feet.

Deep Sea Shipping

Arrivals—
SS. President Jefferson, from the Orient, 8:30 a.m.
MS. Aorangi, from Australia, 8 p.m.
SS. Emma Alexander, from California.

Departures—
SS. Empress of Asia, for the Orient, 6:30 p.m.
SS. Dorothy Alexander, for California, 11 p.m.

The News

Local and Provincial—
Sir Josiah Lyman, leading Australian statesmen, is due on Aorangi this evening.
Carnival Committee changes date and arrangements for parade and demonstration features.
Leslie Dickie, found not guilty of murder of grandson by Nanaimo jury, is adjudged insane and committed to asylum.

Imperial and Foreign—
Storm breaks in French Chamber of Deputies when Morocco policy is discussed.
False alarms raise momentary hope at Spitzbergen as sixth day passes without return of Amundsen planes from North Pole flight.
Hope abandoned for three score miners entombed in North Carolina mine.

Accepts Leadership

HON. J. B. M. BAXTER, K.C.

ST. JOHN, N.B., May 27.—Hon. J. B. M. Baxter, K.C., today formally accepted the leadership of the Conservative party in New Brunswick.

CHANGE IN DATE ALMOST CERTAIN

Grand Carnival Parade Will Be Held on Saturday, June 27, Instead of July 1, If Schools Support Plan

DECISION LIKELY TO BE REACHED TODAY

The grand parade and demonstration feature of Victoria's Crystal Garden carnival will be held on Saturday, June 27 instead of on Wednesday, July 1, as originally planned, if the proposal that His Worship Mayor Pendray is vigorously advocating is put into effect.

Mayor Pendray, in a statement to The Colonist last night, declared that he would today see Municipal School Inspector Deane and enlist his support to his proposal of the advancement of the date of the big procession to the commencement of the carnival festivities. He said that the majority of the carnival committee favored the idea, and if the schools fell in line the change of date would take place.

Mr. G. W. Allison, chairman of the parade committee of Victoria's Crystal Garden carnival, and Mr. Thomas W. Hall, principal of George Jay School, and representing the schools on the parade committee, yesterday conferred with Mayor Pendray on the question of the changing of the date on which the carnival procession will take place. The deputation spoke of the patriotic significance of holding the parade on Dominion Day, July 1, and claimed that a better parade could be arranged for that date than on a previous day during the celebration.

Says Proposal in Public Interest

While admitting the likelihood of a finer procession on July 1 than on June 27, Mayor Pendray pointed out that he believed the holding of the parade on Saturday, June 27, would prove much more successful from a commercial viewpoint, and also would be in the interests of the public. He observed that the carnival was primarily an occasion when the citizens of Victoria would be hosts to holiday-making visitors, and believed that the holding of the procession on the first day of the carnival would give the

Continued on Page 6

WOULD CUT CATTLE RATE FIVE DOLLARS

PRESENT TARIFF HURTS INDUSTRY, SAYS DEPUTY SPEAKER

Unlimited Market Awaits Canadian Steers in Britain, Dr. Grisdale Tells Freights Committee

OTTAWA, May 27.—Dr. J. H. Grisdale, Deputy Minister of Agriculture, advocated a $15 per head rate on cattle shipped from Canada to Britain as compared with the prevailing rate of $20, before the special Parliamentary Committee on ocean rates, this afternoon. He thought $15 for a matured steer was a reasonable rate when prevailing prices were considered and if lighter animals were carried, five in a stall, the rate might be decreased.

"A reduction in the rate would open up a market, the value of which is scarcely calculable," the witness said.

Industry Hurt

He compared the $7 cattle rate of some years ago with the rate prevailing today, and said that the present rate was making it difficult to build up the Canadian cattle industry.

Not only would the Canadian cattle shipper benefit from a lower rate, but the steamship companies would be assured of regular cargoes before the development of the industry. There was practically an unlimited market for Canadian cattle in Britain and, at present, space was inadequate.

Rates Compared

Sir Henry Drayton mentioned the rate on chilled beef from the Argentine to Great Britain, which, he said, was $1.50 to $1.65 a hundred pounds, the rate from Canada was $1.50 a hundred pounds. The voyage from the Argentine occupied approximately thirty days, and from Canada fourteen. Sir Henry suggested that the Government might make an arrangement to take over the whole of the refrigeration space of lines operating to Canada at a low rate, for this trade. He thought that both the Canadian farmer and the steamship companies would benefit by such an arrangement.

MOROCCO ISSUE SHAKES FRANCE

Communists Lose Turbulent Battle in Chamber of Deputies—Riff War Upheld—Government Supported

"TREASONABLE" DEPUTY DEPRIVED OF HIS VOTE

Call to Colonies to Demand Independence and Troops to Lay Down Arms Ordered Expunged

PARIS, May 27.—The French Parliament showed itself nearly solid behind the Government's defensive policy in Morocco today in a five-hour debate that the Communists turned into a scene of turmoil for a time, causing President of the Chamber M. Herriot to accuse the Communist Deputy Doriot of "treasonable utterances."

Government Majority Likely

Socialist interpellations developed the fact that the left bloc was in accord with the Government in specifying that there must be no imperialistic colonial expansion. There seems little chance that the debate, which will be continued tomorrow, will result otherwise than in a good majority for the Government.

The Communists attacked the army and the tactics of Marshal Lyautey, Resident-General in Morocco, with such violence that M. Herriot had the Chamber censure Doriot, depriving him of his vote and pay for a month.

Policy Defended

Both Premier Painleve and M. Herriot defended the Moroccan policy as justified resistance of Abd-el-Krim's invasion and denounced the Communist assaults on France's good name.

M. Painleve dared Doriot to repeat what he said in Moscow, and the President of the Chamber ordered expunged from the record Doriot's call to the French colonies to demand independence and to the French troops to lay down their arms and make peace with Abd-el-Krim.

PACT RATIFICATION SPLITS CONFERENCE

GENEVA ARMS PARLEY MEETS FRESH OBSTACLE

Powers Differ as to Which and How Many States Should Ratify Agreement to Make It Effective

GENEVA, May 27.—Differences of opinion developed in the arms conference today, over which and how many states must ratify the convention before it can become effective.

It was suggested that ratification be required by Belgium, United States, Great Britain, France, Italy, Japan and Czecho-Slovakia, and by five other unnamed countries, but including one Latin-American.

Japan suggested adding Brazil and increasing the unnamed countries to eight, but the military committee was unable to agree and both lists will be referred to the full conference.

The military and naval committee took action tonight whereby Russian refusal to participate will not prevent the holding of an international conference to condemn chemical and bacteriological warfare.

Cross From War Grave Received at Winnipeg

WINNIPEG, May 27.—A ceremony such as never before witnessed in Canada marked the solemn presentation of the "Unknown Soldier's Cross" at the headquarters of Toc H (Talbot House) by Major-General H. D. B. Ketchen, Commanding Military District No. 10, here last night.

The little wooden cross with the mud of Flanders still clinging to it, was forwarded to Mark Ons, the Empire-wide organization, by Field Marshal Lord Plumer as a symbol of sacrifice. The cross once marked the grave of a Canadian soldier who gave his life in service on the battlefields of Flanders and whose identity never has been established.

First Photo Here of Spitzbergen Flight

—Copyright North American Newspaper Alliance.

Unloading one of the giant airplanes from the mother ship, Hobby, onto the ice at Kings Bay, Spitzbergen, prior to the hop-off for the North Pole. This photo is the first Amundsen expedition picture to reach America from Arctic base.

Past Attempts to Reach North Pole by Air Fatal

Andree and Two Companions Who Tried to Gain Earth's Summit in Free Balloon Flew Into Arms of Doom, Capt. Reisenberg Points Out, Weighing Capt. Amundsen's Chances—Walter Wellman Died of Broken Heart After Flight Failure

By CAPT. FELIX RIESENBERG
(Copyright, 1925, in U.S., Canada and Great Britain by North American Newspaper Alliance. All rights reserved.)

Captain Felix Riesenberg, navigator on Walter Wellman's airship "America" in the first attempt to reach the North Pole by dirigible balloon, and an authority on Arctic exploration, is interpreting the moves of the Amundsen-Ellsworth expedition exclusively for the North American Newspaper Alliance.

NEW YORK, May 27.—Intense interest prevails throughout the world in the latest serious attempt to penetrate the Polar cap by air. Certain factors enter into this situation which may be of value in appraising the Amundsen-Ellsworth Expedition.

All previous attempts have been made from or near Danes Island, Spitzbergen. Here, owing to ice conditions, a wedge of open water extends to well within the 80th parallel of north latitude. The base used is approximately 600 miles from the Pole. The miles used in this calculation are geographical or nautical, miles of 6,080 feet. A simple calculation will reveal that the actual distance, as we compute the mile, 5,280 feet, gives us very nearly 700 statute miles for the distance to be flown. If the reader were to take a taxi to the Pole, from Kings Bay, he would still have 100 miles to go after the metre had registered its 600. And 100 miles more, in a taxi, is no matter to joke about. It is even less of a joking matter in an airplane above the eternal ice.

The previous attempts against the wastes of the Polar ice, above Spitzbergen, and it is ice, or land, or water, no living man has seen, Peary having gained the Pole from the opposite side, are only two in number.

Andree's Fatal Plunge

In 1896-1897 there was the Andree balloon expedition. This was an attempt to take advantage of a favorable wind and float over the Pole in a free balloon. Foolhardy, we might call it. On the face of it Andree, a Swedish scientist, and his companions, Strindberg and Fraenkel, were supreme optimists. But the attempt was founded upon the best of observations. Polar winds in that region are very largely north and south, to and from the Pole, the winds alternating with great regularity. All they had to do was hang on during a period of north winds, and let go when the wind swung back from the south. A comparatively short flight would fetch them to the Pole. They were brave men, prepared to make their way back by sledge, if necessary.

The balloon was ready in 1896, but the winds were very unfavorable, and Andree returned to Sweden, and to severe criticism. The world must have its show, and he had failed. Next year he returned, and on the afternoon of July 11, 1897, the balloon

Continued on Page 3

Towboat Hits Wharf And Sinks in Fraser

VANCOUVER, May 27.—The steam tug Tepic, owned by the Pacific Tug and Barge Company, crashed into a cement pier of the Mission Bridge today and sank in the Fraser River. Captain C. Johnson and seven men of a crew on board the tug managed to save themselves by scrambling on to a scow which the vessel was towing downstream at the time.

Smothered in Sawdust Bin

SPOKANE, May 27.—While his brother, a fellow employee, stood by powerless to help, W. J. McDonald, 18, was smothered to death beneath 20 feet of sawdust in a bin at the Diamond Match Company's plant here today. He had entered the bin to tramp down the sawdust when it caved in with him.

Queen Marie of Roumania To Tell Secrets of Court

BUCHAREST, Rumania, May 27.—(Special)—Queen Marie of Rumania has just completed a series of newspaper articles, the first of which will be published in England, Canada and America next week.

There are indications that these articles will prove the sensation of the year in European court circles.

It is the first time that a reigning member of royalty has actually written a series of signed articles for the press. The Queen tells in a vivid and intimate way her experiences in European courts and gives her philosophy of life, love and work.

In one of the articles, for example, the Queen will discuss her "experiences with man." She will say: "I, for one, would certainly consider life a dull business if there were no man. Do I like taming them? Yes, decidedly yes. But I do not like them too tame. I like playing with fire, as does any woman worth her mettle. But I always played fair, or tried to. I am no longer young, but this does not make much difference. I have discovered. I still find more inflammable stuff around than I have use for. My heart is not old; it never will be."

In a letter to Loring Pickering, manager of the North American Newspaper Alliance, Queen Marie explains that these articles "are being written especially for the North American public"; and adds: "With them I send a very genuine message of friendship and goodwill. I feel a certain pioneer kinship with the people. I sympathize with their sincerity and their vigor."

QUEEN MARIE

Of Rumania, who says life would be dull indeed if there were no men in the world.

NEW CLASH LOOMS ON RIFFIAN FRONT

SPANISH CO-OPERATION BELIEVED OFFERED FRENCH

Evacuation of Ouergha Reveals the Mettle of Insurgents—Krim Formidable Opponent

PARIS, May 27.—The French and Riffians are gathering stronger forces daily for the expected clash on the Moroccan front. The French, it was disclosed in the Chamber of Deputies today, have 60,000 men who are well entrenched for defence but who are preparing for active warfare. The Riffians, French headquarters reports, are gathering food and recruiting tribesmen in the evacuated area north of the Ouergha River and are bringing in well-trained young Germans to assist their commanders.

The French are believed to have received a tentative promise from Spain, permitting them to pursue the Riffians across the border, or at least to bombard them from the air if necessary, but the exact extent of Spanish co-operation is not announced.

Premier Painleve is expected to tell the Chamber tomorrow exactly what agreement M. Malvy reached with the Spanish authorities on his recent visit to Madrid.

The few reports from the scene of action that have come in the last two days told of some hard fighting, and indicated that the tribesmen were by no means discouraged by their defeats. The French evacuation now of the Ouergha, however much policy dictated it, is accepted as proving that Abd-el-Krim is formidable.

EL ARAISH, Spanish Morocco, May 27.—Advices reaching here confirm that the Riffian casualties in the Ouergha fighting have been heavy. Two bombs dropped by French airplanes are reported to have caused 150 casualties among the rebels.

Abd-el-Krim has reinforced his army on the Ouergha front and has ordered attacks on the homes and harvests of the tribes who have submitted to French rule.

B.C. Creameries Sought

VANCOUVER, May 27.—P. Burns, of Calgary, head of P. Burns & Company, Ltd., today confirmed reports that the firm had under way negotiations with a view of acquiring co-operative creamery plants at Salmon Arm, Vernon and Armstrong in Interior British Columbia.

CHILD SLAYER FOUND INSANE

Acquitted by Jury on Murder Charge, Leslie Dickie Is Adjudged Demented and Ordered to Asylum

WROTE WARNING LETTERS TO KING, POPE, PREMIER

NANAIMO, May 27.—Leslie Dickie, charged with the murder of his two-year-old grandson under circumstances of extraordinary religious frenzy, was late today found not guilty by a jury in Assize Court. The jury was out 35 minutes.

As soon as the jurymen were discharged they hurried to the Crown attorney and said they meant the accused was not guilty because of insanity.

Counsel for the accused did not ask for his discharge, and later in the evening Dickie was examined as to his sanity by Dr. McPhee and Dr. W. G. McIntyre, who adjudged him insane.

Magistrate Beevor-Potts then signed a warrant committing Dickie to the asylum, to which he will be taken Thursday morning.

Children Against Father

Children testifying against their father—a mother telling the jury how her father caused the death of her two-year-old son, an older son giving evidance for the Crown against his own father, charged with murder—this was the spectacle presented to a crowded courtroom at the Dickie trial.

Dickie, charged with the murder of his grandson, Leslie Dickie, sat in the prisoner's dock nervously biting his shaggy grey moustache, but otherwise exhibiting no amotion. The mother, only 24, in a dull, listless voice, described the thirty-six-hour religious ceremony in her father's house on Haliburton Street, Nanaimo, on Saturday and Sunday, November 8 and 9, during which her child met its death in her arms.

Once only the young mother wept, quietly and unobtrusively in the midst of her monotonously told tale of weird religious frenzy culminating in tragedy. It was when she was describing how her father herded the houshold to the kitchen window on Sunday to witness the glory of God.

"I had held the baby in my arms for sixteen hours," she said.

Prayed for Return of Life

"We had not slept or eaten in that

Continued on Page 4

IS AMONG FOUNDERS OF COMMONWEALTH

SIR JOSIAH SYMON IS EXPECTED HERE THIS EVENING

Australian Statesman Took Leading Part in Confederation Movement—Active in Many Fields

Hon. Sir Josiah Henry Symon, one of the leading Australian statesmen, and among the few survivors of the confederation period, will arrive in the city this evening from Australia on the motorship Aorangi, according to messages received in the city yesterday from the liner.

Sir Josiah Symon has been before the public of Australia for many years, beginning his association with politics in 1881 in South Australia, where he was long engaged in practice as a lawyer. He has been Attorney-General both of South Australia and of the Commonwealth of Australia. For thirteen years he was a member of the Federal Senate.

He is well known as a writer and authority on Shakespeare. Sir Josiah made a close study of the federal policy in its relation to Australia, representing his state in the Australian National Federal Convention. He has a remarkable private library, and collection of pictures and works of art.

Sir Josiah has long been a supporter of farming, fruit growing and vine cultivation, and owns one of the best-known vineyards in South Australia.

FALSE ALARMS TRY WATCHERS

Block of Ice Raises Momentary Hopes at Spitzbergen—Sixth Day of Flyers' Absence Passes

BOILING COFFEE POT EXCITES SHIP'S CREW

Bubbling Sound Taken for Returning Plane—Advisability of Relief Expedition to Be Considered Today

By JAMES B. WHARTON
(Copyright, 1925, by North American Newspaper Alliance.)

KINGS BAY, Spitzbergen (By Radio from Steamer Farm), May 27.—Two false alarms today aroused momentary hopes among the Amundsen-Ellsworth base party aboard the steamer Farm, and served as indication of the frayed nerves caused by the protracted suspense.

Early this morning, while we were cruising slowly north along the Spitzbergen coast, one of the deckhands noticed an object floating in the water eight or ten miles to the westward. It glinted in the sunlight with the color of battleship grey in which our Dornier Wal airplanes are clad. We gathered along the rail in great excitement while our most skilful lookout scrambled aloft through the ice-clad ropes of the tall foremast, and focussed his glasses on the distant object. It proved to be only a bit of drift ice.

Coffee Pot Deceives

An hour later, while we were seated at breakfast, a bubbling coffee pot in the galley gave a perfect imitation of the distant pounding of an airplane propeller, and sent all of us scurrying away from the mess table to the portholes.

During the past twenty-four hours we have cruised all along the west coast of Spitzbergen to the edge of the ice pack on the north. Through the warm bright sunshine we zigzagged back and forth over the sea, studying every speck on the water in vain hope of finding our missing planes.

Weather Still Fine

The weather continues excellent and our meteorologists, who are re-

Continued on Page 4

PLANNED TO GO ON TO ALASKA

LONGER FLIGHT INTENDED BY AMUNDSEN, CLAIMED

Denials by Brother-in-Law of Lincoln Ellsworth, Party Co-Leader—Relief Measures Discussed

NEW YORK, May 27.—Amundsen planned to go on to Alaska if successful in his quest for the North Pole, it was announced today by Bernon S. Prentice, New York stock broker and brother-in-law of Lincoln Ellsworth, the explorer's companion.

"I happen to know it was Amundsen's intention, if conditions were favorable at the Pole, to go on to Alaska," he said.

Prentice announced that he was chairman of an American advisory committee, appointed by Amundsen and Ellsworth, to take relief measures should they be necessary. His statement is considered important in the discussion which has arisen concerning the expedition's intentions in the event it reached "The Top of the World."

Denials Denied

Vilhjalmur Stefansson, Arctic explorer and Wrangel Island colony founder, told the Associated Press last Saturday that he was certain Amundsen expected to extend his flight to Alaska after reaching the Pole. This assertion met with a number of denials, several sources giving the assurance that Amundsen and Ellsworth planned to return to Spitsbergen directly after the Polar flight had been accomplished.

Prentice made no comment on these conflicting assertions beyond stating that he "happened to know" the Alaska trip had been Amundsen's intention, and adding:

"I knew that he (Amundsen) sacrificed the advantage of having a radio apparatus with him in order to be able to take on additional gasoline."

Relief Fund Premature

Prentice's statement regarding the advisory committee for relief was made in connection with published proposals of Hans Nansen, now in San Diego, to start a fund-raising campaign for relief purposes. Prentice said he had telegraphed Nansen today that any such effort was "just yet premature."

Replying, Nansen said that his relief fund suggestion "was merely a friendly idea and the extent of it had been publicly exaggerated," and that he would discontinue his efforts, offering to assist if called upon.

"Though naturally there is occasion for some anxiety," Prentice's statement added, "none of us familiar with the conditions feel that there are substantial grounds as yet for assuming that the expedition has

Continued on Page 5

Winner of Calcutta Sweep Gets Fortune

LIVERPOOL, May 27.—James Carew, an employee of a shipping firm here, won nearly 75,000 pounds sterling by holding the winning ticket of the Calcutta Sweepstakes on the Derby, the world's greatest racing prize. Carew will have to give one-fourth of the prize money to a London firm that bought a quarter interest in his ticket on Manna, the winner, for two thousand sterling.

JUST ARRIVED

A Complete New Assortment of Fine Quality Attractive Stemmed Table Glass

Delightful Wedding Gift Suggestions

Cream and Sugar Sets, per pair $1.00	Handled Bonbon Dishes, each $1.60
Goblets, per set of half dozen, $8.00 to $4.75	Footed Bowls, each $2.50
Water Sets, jug and six tumblers, per set, ... $11.25 to $9.00	Flower Baskets, each, $2.25 to .... 75¢
Vases, each $1.00	Tumblers, per set of half dozen $3.15
Celery Dishes, each $1.15	Sherbet Glasses, per set of half dozen ..$5.25 to $4.50

See Our View Street Display

Mitchell & Duncan, Ltd.

JEWELERS AND WATCHMAKERS

Cor. Government and View Sts. Phone 675

Missing North Pole Airplane and Crew

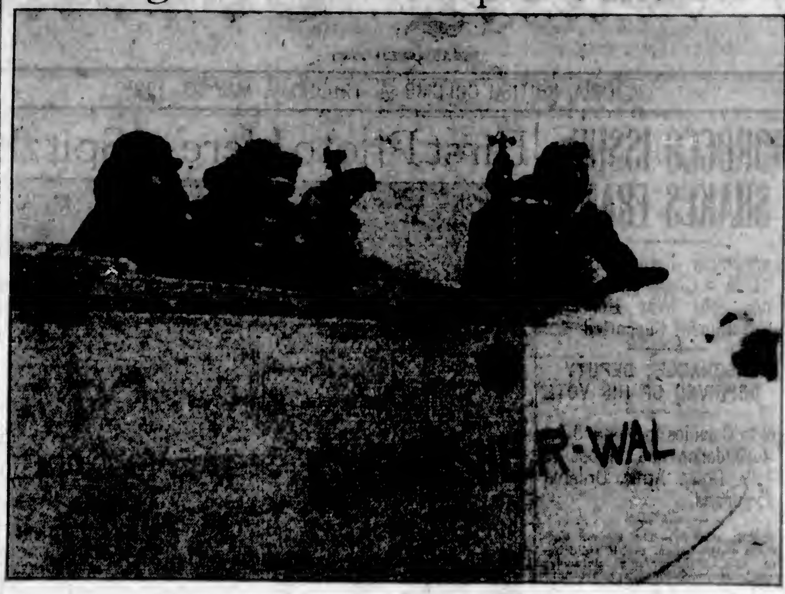

—Copyright North American Newspaper Alliance.

Crew of the Flying Boat No. 24 of the Amundsen-Ellsworth Polar Expedition Ready to Hop Off From Kings Bay, Spitzbergen. Captain Amundsen is in front, Hjalmar Riiser-Larsen (pilot) and Carl Feucht (mechanic) are behind.

Just Arrived—the "Norida" At $9.00

A stunning Georgina creation in that light brown shade that captured fashion's fancy this Spring. Let us show you it today.

The British Boot Shop **MUNDAY'S** 1115 Gov't Street

ENGLISH LAWN GRASS

Guaranteed Colonial English Lawn Grass Seed, at, per lb. .... 50¢
All Kinds of Bedding-Out Plants Now In.

Telephone 413 **Sylvester Feed Co.** 709 Yates Street

We Stock Hatchway No-Button Combinations

Naincheck $1.50
White Balbriggan $2.00
Natural Mixture $3.00

Have You Succeeded in Locating That

New Spring Suit?

Come in and Look Over Our Immense Stock

First long trouser suits for students and dressy young fellows... **$21.50** to **$30.00**

Snappy suits styled for young men, suits tailored by experts, and finished to perfection. See our values at.. **$35.00** to **$45.00**

Other suits of more conservative styles, suits for short, tall, thin or stout men—we have a model here to fit you...... **$25.00** to **$55.00**

Come in today

W. & J. Wilson CLOTHIERS TO MEN AND BOYS SINCE 1862 1217 to 1221 GOVERNMENT STREET, VICTORIA, B.C.

STORM OVER ACTS OF COMMISSIONER

VANCOUVER MEMBERS UP IN ARMS OVER BEER QUESTION

Mr. Woodward Insists That Mr. Davidson's Threat to Resign Be Accepted—More Licences

VANCOUVER, May 27. — Hugh Davidson, Government liquor controller, may resign as the result of protests lodged over the granting of beer bar licences in this city, according to a statement made today by Charles Woodward, M. P. P.

Mr. Woodward endeavored to convince Mr. Davidson that his liquor policy concerning this city was wrong and bad for the Government. Mr. Davidson replied that if he thought his policy was wrong or injurious to the Government he would resign. Mr. Woodward said he could resign and he, Mr. Woodward, would take the responsibility of his resignation as one of the Liberal representatives for the city of Vancouver.

"Mr. Davidson," the statement says, "is like a lot of other people who get into office; they assume a very dictatorial attitude to those who should be their masters and dictate the policy of either province, city or town.

Says "People Be Damned"

"Mr. Davidson by his action says: 'The people be damned. I am appointed now and what can you do about it?'

"This was his attitude to the deputation which waited on him on May 11. General Odlum and myself were there by invitation. General Odlum kept very quiet and quite wisely listened to both sides. Myself, as usual, could not keep out of it and I gave Mr. Davidson some very plain facts.

"On May 12, forenoon, Captain Mackenzie, General Odlum and myself had a further conference with Mr. Davidson, and I put to him every reasonable argument I knew of. I stated that I had a distinct recollection that the Government and Vancouver members considered that forty beer licences would be quite sufficient for Vancouver city, but Mr. Davidson confessed that he had already granted fifty-two beer licences and that the number of beer licences in Vancouver was not finished.

Against Public Opinion

"I said: 'You cannot fly in the face of public opinion and grant more beer licences.'

"Mr. Davidson stated that it might be a very warm Summer and, if so, people would be thirsty and require more beer parlors and also that he did not believe in monopolies. In fact, this was his principal argument against me.

"I failed to impress Mr. Davidson," the statement continues, "that his liquor policy was wrong. I said it was bad for the Government and was a serious weakness to the Liberal party. I also introduced the fact that General Odlum and Captain Mackenzie, two Liberal members of the city, sitting here, were willing to take cabinet positions in the British Columbia Government and Vancouver city was suffering from the effect that we had no cabinet representation in the Government and the Government dare not, under present conditions, open a seat for Vancouver, owing to that condition.

Talks Resignation

"Mr. Davidson replied that if he thought his policy on the liquor question was injurious to the Government he would resign. General Odlum and Captain Mackenzie both protested very strongly against his resignation, and I agreed with them.

"Mr. Davidson continued to dwell on the fact of his resignation, until this by-play on his part so annoyed me that I said he could resign, and I said I would take the responsibility of his resignation, as one of the Liberal representatives for the city of Vancouver.

"These are the facts, and I have no comments to make at the present time."

THREE BULGARIAN CONSPIRATORS DIE

LEADERS IN RECENT BOMB OUTRAGE EXECUTED

Troops Form Lines About the Public Square Where Death Sentences Were Carried Out

SOFIA, May 27.—Three of the leaders in the recent bombing of the Sveti-Kral Cathedral, in which 160 persons were killed, were hanged here today.

The executed were Zadgorsky, custodian of the cathedral; Friedman and Koeff.

The men were hanged in a public square just behind a Jewish cemetery. Troops formed lines around the execution place, and thousands witnessed the hanging. Three more persons have been sentenced to death for their connection with the cathedral plot.

All were convicted of sheltering the conspirators. They are Perchemilieff, Leger and Madame Nicolova. Mme. Leger was sentenced to life imprisonment.

Half an hour before the men were hanged their sentences of death were formally read. Koeff mounted the scaffold first, and a gypsy executioner adjusted the noose around his neck.

Zadgorsky came second, tottering up the steps with difficulty.

Friedman, the last to mount the scaffold, approached the hangman with courage, and his head was held proudly erect.

PROTESTS UNHOLY WAR OF ANTI-UNIONISTS

Presbyterian Missions Superintendent Deprecates Work of Ministers on Indian Reserves

DAUPHIN, Man., May 27.—Rev. Dr. J. A. Cormie, home mission superintendent of the Presbyterian Church for Manitoba, in a speech before the Dauphin presbytery last night, strongly deprecated the work of the Presbyterian clergymen from the East who are conducting an anti-church union campaign in the province.

"In a province where church union is a well-nigh accomplished fact," he said, "they are seeking to sow the evils of schism and strife."

He protested strongly against the "unholy war" being carried into the mission stations that have been established on the Indian reserves.

British Dirigibles Active

LONDON, May 27.—The dirigible R-33 will not be ready to take to the air again until the end of July or early August, as she was severely damaged when she broke away from her moorings at Putnam in April. Meanwhile the R-36 is being prepared for a trip to Egypt and may perhaps be used for some of the trials in which the R-33 was to have been tested.

Deplores Use of P.G.E. To Reward Politicians

VANCOUVER, May 27.—"If the Provincial Government decides against a policy of business-like administration and begins to find in the P.G.E. Railway system berths for positionless politicians, it might just as well erect a new sign post on the railway, 'This way to a bigger deficit,'" was the comment made today by W. F. McClintock, chairman of the transportation committee of the Canadian Manufacturers' Association, British Columbia division, on a report from Victoria that a number of appointments to new positions on the Provincial Government railway are contemplated.

BEAUTY AND THE BEAST

"Miss 1924," Miss Mimi Jordan, last year's Wembley beauty, in company with the zebras at the Wembley Zoo, forms a striking contrast in squares and stripes. The zebra is the crossword puzzle of the equine world.

Trotsky Given Appointment

MOSCOW, May 27.—It was officially announced today that Leon Trotsky, former War Minister, who has recently been in political disfavor, has been appointed a member of the presidium of the Supreme Economic Council and chairman of the general concessions committee.

Joseph Brant's Descendant Dead

BRANTFORD, Ont., May 27.—Robert D. Brant, a direct descendant of Captain Joseph Brant, died of heart failure on the Six Nations Reserve. His son, Cameron Brant, killed May 28, 1915, was the first Canadian Indian soldier to lose his life in the Great War.

EMPIRE DAY SESSION DEFENDED BY PREMIER

British Parliament Also Sat on Holiday, Prime Minister Reminds Orange Young Britons

OTTAWA, May 27.—Premier King at the opening of the House of Commons this afternoon, replied to a resolution passed by the Grand Lodge of Orange Young Britons, condemning as unpatriotic and un-Protestant, his action in permitting the House to adjourn over Ascension Day, and not over Victoria Day. The Prime Minister said that it had been customary since Confederation to observe Ascension Day. In doing so, the House was indirectly carrying out a pledge given by Sir Robert Borden in 1920, when he was Premier. The Right Hon. Arthur Meighen, when leader of the late government, had observed Ascension Day.

Regarding Victoria Day the Premier had cabled to the Canadian High Commissioner to ascertain whether or not the British Parliament would sit on Victoria Day. It was found that the British House would sit and the Premier said he thought the Canadian House might do the same. The House itself had agreed unanimously to sit Monday, the 25th.

Principles Held Violated

PETERBORO, Ont., May 27.—The following resolution was unanimously passed by the Dominion convention of Orange Young Britons in session here yesterday:

"Whereas the House of Commons of Canada adjourned on Ascension Day, a Roman Catholic holiday, and on the direction of the Premier of Canada the same House of Commons sat yesterday, May 25, the day set apart for the commemoration of Her Gracious Majesty Queen Victoria, be it resolved that this Grand Lodge of Orange Young Britons places itself on record as condemning the unpatriotic and un-Protestant attitude of the Prime Minister of Canada in thus permitting the Roman Catholic hierarchy to control and dictate his actions which violate every principle of British imperialism and a free Canadian Government."

Hon. J. G. Coates Named New Zealand Premier

WELLINGTON, N.Z., May 27.—The Reform Party, which holds the most seats in the House of Representatives, has selected Hon. J. G. Coates, the Minister of Railways, to succeed the late W. F. Massey as Premier. Mr. Massey, who had been Premier continuously since 1912, died on May 10 last, and on May 14 Sir Francis Bell, who had been Attorney-General, was chosen Premier in succession to Mr. Massey. It was understood at the time of his selection that he would hold the position only temporarily. He is 75 years old.

Attack Dressmakers

NEW YORK, May 27.—Seven men were injured and scores of women workers thrown into a panic today when five men, armed with gas pipes, attacked the workers in three dress manufacturing establishments occupying a five story loft building on Eighth Avenue. Police arrested five of the alleged assailants. Three establishments raided, the police said, lately had been employing non-union workers.

COURT OF APPEAL MEETS TO ADJOURN

Formal Opening on Tuesday—Appellate Bench Will Rise Until Thursday Following

Next week the Court of Appeal for the Province will resume its sittings here. The statutory date for the opening is Tuesday next. The following day, however, is a Court holiday, being the King's birthday.

In order to avoid inconvenience, especially as it would affect counsel from Vancouver and elsewhere out of the city, who might have business before the Court, it has been decided that the sitting on Tuesday will be purely formal. The Court will assemble only to adjourn until Thursday, when the business will be proceeded with.

In this way it will not be necessary for counsel from outside points to come here until Thursday, when the setting of the order of the appeals will be decided upon and judgments from the last sitting will be handed down by Their Lordships.

Prison Murder Case Remanded for Week

TORONTO, May 27.—Bessie Carroll and Isabel Prouse, arrested yesterday in connection with the death of Mrs. Margaret Mick, matron at the municipal jail farm for women, were remanded for a week when they appeared in County Court today charged with murder. A companion, Jeanette McMinn, was remanded for a similar period yesterday.

The three girls were inmates of the institution, and made their escape on Sunday night after overpowering the matron, who was found dead the following morning. The McMinn girl was taken into custody on Monday, but her companions evaded arrest until yesterday afternoon, when they were apprehended by the Oshawa police.

New Goitre Remedy

Great interest attaches to reports of a remarkable method for treating goitre recently demonstrated at the W. T. B. Laboratory, 308½ Minty Block, Battle Creek, Mich. It is used by the patient herself in her own home and it is said that the largest and most hideous goitres begin to recede almost in a day. They gradually get smaller until in three or four weeks they are often gone entirely. The treatment is perfectly safe for anyone to use and many believe it will prove the long sought specific for all goitres. A little book issued by the laboratory explains the method fully and will be mailed free for the asking to anyone interested. (Advt.)

As Usual—Holiday Footwear at Reasonable Prices

"Cathcart's" to the Fore With White Footwear for All

Here are two excellent lines, in either straps or Oxfords:—White Buck and White Linen, with welted leather soles and heels. Moderately priced at........ **$11.00** and **$8.00**

CATHCART'S We Can Fit and Suit You 1208 Douglas Phone 1123 WM. CATHCART & CO., LTD.

Constipation causes unpleasant breath —get relief with Kellogg's ALL-BRAN

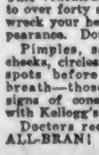

Remember—only ALL BRAN is wholly effective in driving out constipation.

Back from the intestine, into your body, constipation sends its hideous poisons to torment you. This venomous backwash can lead to over forty serious diseases. Can wreck your health. Ruin your appearance. Don't neglect it.

Pimples, sallow skin, hollow cheeks, circles under the eyes and spots before them, unpleasant breath—those are the warning signs of constipation. Defeat it with Kellogg's ALL-BRAN.

Doctors recommend Kellogg's ALL-BRAN! Why? Because they know that only ALL BRAN brings sure results. Kellogg's ALL-BRAN has brought relief to thousands when all else has failed. If eaten regularly, it brings *permanent* relief in the most chronic cases—is guaranteed to do so or your grocer returns the purchase price.

Kellogg's ALL-BRAN is ready-to-eat with milk or cream. Eat two tablespoonfuls daily—in chronic cases, with every meal. Try the recipes on every package.

Kellogg's ALL-BRAN is made in London, Canada, and served in leading restaurants. Sold by all grocers.

Kellogg's ALL-BRAN

KIRKHAM'S GROCERTERIA

749-751 Yates Street

MID-WEEK SPECIALS

Red Arrow Soda Crackers, large carton .... 19¢
Table Vinegar, large bottles .... 12¢

Empress Plum Jam, 4-lb. tins .... 60¢	Blue Ribbon Baking Powder, 12-oz. tins .... 20¢
Roman Meal, pkt. .... 30¢	Quick Quaker Oats, ... 28¢
Puffed Wheat, 2 pkts. .... 25¢	Pure Pork Pies, each .... 5¢
Rogers' Syrup, 2-lb. tins, 16¢	Van Camp's Pork and Beans, 4 tins for .... 25¢
Liver and Bacon, Special 25c	Fresh Beef Hearts, each 25c

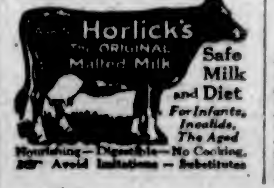

Cut Meat Prices

Our meat remains at is usual high standards. The only thing cut about it is the price—and that's so interestingly done that you'll surely come here.

Legs Fall Lamb, per lb. 39c	Shoulders Fall Lamb, per lb. 29c
Prime Ribs Beef, per lb. 19c	Rump Roasts Beef, per lb. 19c
Sirloin Tip Roasts, per lb. 22c	Rolled Roasts Beef, per lb. 15c

No. 1 Alberta Creamery Butter, 3 lbs. for $1.15, or, per lb. 40c

Pure Pork Sausages, country style, per lb. 25c	Legs of Pork, per lb. 25c
Shoulder Roasts Pork, per lb. 17c	Pot Roasts Beef, per lb. 10c

FREE DELIVERY PHONE 2366

NEW ENGLAND MARKET

At the Government Street Public Market

MORTGAGE SALE

COSY BUNGALOW, FIVE ROOMS
PRICE ONLY $2,300—TERMS

No. 2407 Belmont Avenue—Cosy and Attractive Bungalow of five rooms; newly painted and thoroughly done up throughout. It has entrance hall, living-room, dining-room with open fireplace, two bedrooms, each with clothes closet, connecting three-piece bathroom; kitchen done up in white enamel with built-in cupboards, bins and cooler, glassed-in back porch, full sized cement basement; good lot. Low taxes. Immediate possession can be given—clear title.

P. R. Brown & Sons, Limited
Real Estate, Financial and Insurance Agents
1112 Broad Street Phone 1076

CHEAP But GOOD
(Near)
ELK LAKE

12-Acre Ranch

5-Roomed Bungalow

The Soil is good and about half is ready for crop, the balance is lightly timbered and was logged off many years ago.
The Bungalow is nearly new; there is a good garage and a stream supplies good water the year round.
Transportation is handy, a motor bus passes the premises, which are on about the eight-mile circle.
The price is very low and is a bargain—

$3,500

ARTHUR COLES
1205 Broad Street Victoria, B. C.
Real Estate and Insurances

Yep! Stockraising Is a Precarious Sort of Business

—but handled right it's a good business. How are you getting on in the business? Are you suffering losses through cattle abortions? If you are

—remember that the "Bowman" remedy will stop such losses. Needn't take our word unless you like, but wouldn't it be just as well to give it a trial?

The Erick Bowman Remedy Co. of Canada, Ltd.
Office and Factory, 518 Yates Street

VICTORIA BAGGAGE COMPANY
H.M. Mail Contractors

OUR SPECIALTY
Furniture Moved, Crated and Shipped
Pool Cars for Prairies and All Points East

We Can Save You Time and Money
Largest Vans in the City
Phone 2505 506 Fort Street

Barrett
ROOFING

Barrett Giant Slate Surfaced Shingles. Barrett Multi Slate Surfaced Shingles. Barrett Mineral Surfaced Roll Roofing. All in three rich colors—red, green and bule black. Consult us before ordering your roof.
We carry a full line of Barrett Products.

The Barrett Co. Ltd.
H. R. BROWN, Agent
638 View St. Phone 815

Producers Rock and Gravel Co., Limited
SAND AND GRAVEL

Scientifically graded and washed with fresh water.
Largest Capacity in Canada
1902 Store St. Phone 305

Why Have Dirty Carpets?
We Clean Them Like New at Very Reasonable Prices
CARPETERIA CO.
Only Address: 921 Fort Street Phone 1455
We Collect and Deliver

ELECTRIC FANS
Used Fans, All in Good Condition

8-in. Westinghouse	$7.00
12-in. Westinghouse Oscillating	$22.50
16-in. G. Electric Oscillating	$10.50
12-in. G. Electric Direct Current	$15.00

FOX & MAINWARING
615 Fort Street Phone 6011

LONG LIST OF CASES SET FOR ASSIZES

Chief Interest Will Centre Around the Beryl G. Murder Trials—Many Witnesses

The Assize Court, which will open here on June 15, promises to have a lengthy calendar. The chief interest centres about the trials that originated with the disappearance of Captain Gillis and his son from the gasboat, Beryl G., last September. Three men will be indicted at the assizes on charges of murder in this connection. These are Owen E. Baker, Harry F. Sowash and Paul Stromkins.

The witnesses in these cases are numerous, totalling around twenty-five. They are drawn in large part from the United States, many of them being from Seattle and Tacoma.

Other cases to come before the court include that of Rex vs. McAdam, which was deferred to this court from the sitting held last Fall. The charge is that of rape, and the accused, through a number of hitches in connection with the bringing of the case to trial, has been held for nearly a year's time.

Rex vs. Payne is a charge of breaking and entering, and has to do with an offence alleged to have been committed at the Silver Spring Brewery. Rex vs. Bailey is a trial on a charge of having stolen goods in possession, and hinges around a theft of liquor. In Rex vs. Braham Singh a charge lies against the accused of aiding in acts of prostitution.

The French emancipated their negroes in 1848.

FRESH—when ever you open the tin. TRY IT
NABOB COFFEE
NO AIR "in" —only the rich coffee flavor percolates through
NABOB
VACUUM PACKED
COFFEE
KELLY, DOUGLAS & CO. LTD.

LIFE INSURANCE TEST TOMORROW

TEN VICTORIANS TO COMPETE IN EXAMINATIONS

Rev. Dr. John Campbell Will Preside Here—Successful Candidates Will Receive Degree of C.L.U.

Tomorrow, May 29, marks a new era in the life insurance world. All over Canada salesmen of the various companies, totalling over three hundred, are sitting for examination on insurance fundamentals, insurance law and methods of salesmanship, the successful completion of which will entitle them to the use of the degree "Chartered Life Underwriter of Canada.

Rev. Dr. John Campbell is acting as presiding officer for the examination in Victoria, which is being held in the Sprott-Shaw School. Ten of the Victoria men are trying, and the results will be published as soon as the board of examiners has completed the arduous task of marking some three hundred papers.

The examinations have been set by the educational committee of the Life Underwriters' Association of Canada, which body sought and received incorporation from the Dominion Government in July, 1924, empowering them to hold examinations and grant the degree of C.L.U. to those of its members who fulfilled certain requirements.

This action of the association is part of a plan to standardize the educational qualification of all men in the business, to give them a high degree of knowledge of their business and thus protect the insuring public from the inefficient salesman.

The men who have completed the severe course of study prescribed and who pass the test will have demonstrated that they are fully qualified to give reliable advice to their clients, and the public should experience a sense of security in discussing the intricacies of life insurance with these accredited life underwriters.

TROUBLE DEVELOPS ABOUT RESERVE

DIFFICULTIES VOICED AT DUNCAN OVER WATER SUPPLY

One Alderman Tenders Resignation —Petition With Regard to the Weekly Half-Holiday

DUNCAN, May 27.—A stormy meeting of the city council was held here last night. When the chairman of the water committee was thwarted on a matter of policy in connection with the administration of his department by an adverse vote of his colleagues, he was apparently incensed, and rose from his seat and left the room. Later, Alderman Whittington's written resignation as a member of the council was laid before the council by Mayor Mutter. This was not accepted last night, but the mayor has been asked to interview the alderman, with a view to the resignation being withdrawn.

The trouble arose when Indian Commissioner W. E. Ditchburn, of Victoria, and Mr. A. H. Lomas, Indian agent, representing the Indian Department, appeared before the meeting to discuss with the council an agreement entered into in 1923 for the supply of water on the Somenos Indian reservation in return for the use of land and right of way on the reserve for pump house site and pipe line. This agreement was modified last year by cutting down the number of standpipes from twenty-five to twelve. Five of these standpipes had been installed when the 1925 council took office. The present council considered the bargain too one-sided and the question was reopened.

Wants New Agreement

Last night Alderman Whittington refused to consider the installation of a single additional tapping. He claimed that the agreement entered into was an illegal one, in that it had been signed by ex-Alderman Whidden only, and did not bear the city seal. Any modification of this agreement, he claimed, would be equally illegal. An entirely new agreement should be entered into, and he favored dealing with the department through Ottawa.

The other members of the council were willing to agree to the Indian Department's offer to accept ten standpipes, and a resolution to this effect carried, with Alderman Whittington alone dissenting.

Deposit Monies

Mr. Walter Evans appeared to protest against the council's action in demanding a deposit from non-property owners before giving a service of electric power or water. Mr. Evans is paying a business licence, and claimed that the city was already holding considerable of his money for property bought at a tax sale last September. He wanted to know how long the deposit money would be held, and what interest, if any, would be paid. He desired an assurance of eight per cent. No action was taken by the council.

Weekly Half Holiday

A petition from 111 property owners asking for a return to Thursday as the mid-weekly half holiday was laid over until the next meeting.

Twenty-seven applications were received for the position of assistant in the city clerk's office. Mr. W. H. Purver was chosen, and will commence his duties with the city today.

Policing

The mayor was authorized to sign on behalf of the corporation an agreement with the Provincial Government for the policing of the city. The terms are as previously outlined in The Colonist. The agreement will run for one year, and will continue thereafter unless three months' notice is given by either party of their desire to withdraw. A letter was received from the Attorney-General announcing that the resignation of Mr. E. T. Cresswell as police magistrate had been accepted. No successor will be appointed.

Dead Babes Burned

MONTREAL, May 27.—That Mrs. Napoleon Dumuy disposed of the bodies of babies born dead in a special furnace, was the substance of evidence given by Miss Yvette Paquette at the trial of Dr. J. A. E. Gouin, charged with the murder, by an illegal operation, of an orphan girl named Pearl O'Keefe, now proceeding in the court of King's Bench. Mrs. Dumuy, recently convicted of manslaughter in connection with the girl's death and awaiting sentance, testified against the physician, declaring that she shielded him at his instigation during her trial.

M. GERARDO MACHADO
Who was recently inaugurated as the fifth President of the Cuban Republic.

DR. DAVIES WILL DIRECT CONTEST

POPULAR LOCAL MINISTER TO HANDLE QUEEN CAMPAIGN

Business Men Compel Cleric to Accept Task—Launch Intensive Drive in Election Competition

Rev. Dr. Clem Davies, the popular pastor of the Victoria City Temple, will direct the campaign to choose the Queen of Victoria's Crystal Garden carnival.

Appointment of Dr. Davies to this post was made yesterday at noon in the Chamber of Commerce dining-room, at a luncheon given by His Worship Mayor Pendray to organize the campaign for the Carnival Queen contest, and attended by prominent merchants and business men.

Dr. Davies expressed reluctance to accept the office of Carnival Queen director until assured by all present that he would receive one hundred per cent support and co-operation. His nomination for the post, sponsored by Mayor Pendray and Mr. James Beatty, met with enthusiastic approbation, and his election was accompanied by many congratulatory remarks upon his energy and ability.

An intensive and energetic campaign will be launched under Rev. Dr. Davies' supervision and direction, and it is hoped that a spirit of rivalry between the various teams will be fostered as a means of rapidly attaining the objective of $15,000 expected to be realized from the Queen contest.

Several Committees

The committees that were organized yesterday in connection with the Queen contest, and whose activities will be presided over by Dr. Davies, were as follows: Local Council of Women, service clubs, ladies' aids of churches, auxiliaries to fraternal bodies, and churches, civil service, commercial houses, hotels, breweries, cafes, theatres, mills and factories.

Mayor Pendray's guests at the meeting included Mr. Russell Ker, chairman of the executive of the carnival committee; Messrs. W. J. Spencer, Mark Graham, Alfred Carmichael, J. H. Beatty, P. B. Schmeelk, Harold Diggon, R. Dunn, Jr., Fred McGregor, A. M. D. Fairbairn, Joseph Parfitt, R. R. Webb, Dr. Clem Davies, Frank Fredrickson, H. D. Twigg, M.P.P., Harry Savage and G. I. Warren.

The Senators of Italy are appointed to their positions for life.

Cod Liver Oil in Sugar Coated Tablets For Puny Kids

Forget the nasty tasting, stomach upsetting cod liver oil and give the thin, puny, underdeveloped children McCoy's Cod Liver Oil Compound Tablets if you want to give them a good appetite and put pounds of good, healthy flesh on their bones.

Doctors know all about them and so does Vancouver Drug Co., MacFarlane Drug Co., Owl Drug Co., and all good pharmacists all over America, for they are in great demand, because they are not laggards, but show results in a few days.

They are not expensive either—40 tablets—60 cents, and children take them like candy.

A very sickly child, age 9, gained 12 pounds in seven months and is strong and healthy.

One skinny woman gained 9 pounds in 24 days.

McCOY'S
Cod Liver Oil
Compound Tablets
ORIGINAL—GENUINE
60 Tablets 60 Cents

REV. W. W. BOLTON SPEAKS TOMORROW

UNIVERSITY SCHOOL PRINCIPAL TO ADDRESS CLUB

Will Discuss Singapore and Naval Base and Other Important Topics at Canadian Club Fete

Members of the Victoria Canadian Club will tomorrow listen to an address by Rev. W. W. Bolton, M. A., who has recently returned to Victoria after spending a lengthy sojourn in the South Sea Islands and countries bordering on the Pacific, at a luncheon gathering, which will be held at noon in the ballroom of the Empress Hotel. Mr. James Forman, newly-elected president of the organization, will preside and introduce the speaker.

The topic that Rev. Mr. Bolton will discuss at tomorrow's luncheon will be "Five Years Roaming in Pacific Waters," and during his address he will touch on such interesting questions as Singapore and the naval base, the Dutch East Indies and "Condiminium," or dual control in the New Hebrides.

A very inadequate idea of the problems confronting the British possessions on the Pacific Ocean is held by many people, and an address by Rev. Mr. Bolton on such important matters should prove of great interest to members of the Canadian Club, and it it is anticipated that a large representation of the organization's membership will be present tomorrow to hear these vital questions discussed.

Rev. Mr. Bolton is well known in the city, where he has resided for a number of years. He was the first headmaster of University School at Mount Tolmie, which post he occupied from 1907 until 1920. In the latter year he resigned his office owing to ill-health, and since that time he has been teaching a boys' school in the South Sea Islands. He has been reappointed headmaster of the University School here and has returned to take over the duties that he formerly held at the University School at Mount Tolmie.

DANGEROUS SWIMMIN' HOLE
—Knott in The Dallas News.

PAST ATTEMPTS TO REACH NORTH POLE BY AIR FATAL

Continued from Page 1

Ornen (Eagle) ascended. Let us quote from an eye-witness, Alexis Machuron:

"The last farewells are brief and touching. Few words are exchanged, but hearty handclasps between those whose hearts are in sympathy say more than words.

"Suddenly Andree snatches himself away from the embraces of his friends and takes his place on the wicker bridge of the car, from whence he calls in a firm voice:

"'Strindberg.... Fraenkel.... Let us go!'

"His two companions take their places beside him. Each is armed with a knife for cutting the ropes supporting the groups of ballast bags.

"The equatorial straps fall at one stroke. Sailors from the Swedish man-of-war are assisting. One cuts his hand. 'Oh, hell!' he exclaims.

"'Yes, that's where we are going,' Andree, bitter over the poor condition of the balloon (it had developed leaks), exclaims.

Trio Vanish Into Arctic

"The balloon, freed from restraint, moves slightly; it quits the state of torpor in which it seemed to be hanging; it now seems to have come to life, and, notwithstanding its shelter, it rolls, and then the balloon being free, all stand in silence. We hear the whistling of the wind through the balloon shed, the flapping of canvas.

"Among the cordage of the car are seen the three heroes, standing admirably cool and calm. Andree is always calm, after his outburst.

"Two more ropes hold the car. 'One! .... Two! .... Cut!' cries Andree.

"In a second the ship is free, rises majestically into space, followed by our cheers.

"We rush to the doors of the balloon shed. Being encumbered by the heavy cordage that it takes with it the balloon does not rise to a height of 100 metres.

"It is dragged by the wind. Behind the mountain that shelters us a storm rages from the south. The balloon descends rapidly toward the sea. The lower end of the guide rope detached the balloon rises and sails out to the north. Soon the figures are lost, the balloon becomes a mere ball, a mere speck, a point in the white sky, and then it is lost forever to the human eye."

Andree, Strindberg and Fraenkel never returned.

Failure Kills Wellman

Ten years elapse, as they say in plays.

In 1906-1907 the Wellman Polar Expedition in the dirigible balloon "America" attempted the flight to the Pole. It was a great bag, an 80-horsepower motor, great for that day, puny now. The fate was less dramatic than that of Andree. Men were not killed. In 1909 a second attempt was made by Wellman, again disaster, but no loss of life.

But through it all a greater tragedy, a greater loss than life itself. The failure really killed its leader, spirit and soul, for those who go forth into the North stake their very being upon success. Death ends all, but failure is a living death.

Sixteen years elapse.

In 1925 Amundsen-Ellsworth, and the metal airplane, and the long and hazardous road ahead. Snow storms, invisible ice mists, low temperatures and poor visibility. Will they win through? It is the greatest adventure of the age, and no one not familiar with the relentless North can more than guess the high quality of courage of those men.

LONDON, May 27.—Sir William Fletcher Barrett, scholar and scientist, died here at the age of 81. Sir William founded the Society of Psychical Research, and formerly was its president. His writings covered a wide field of philosophy, science and psychical researches.

Angus Campbell & Co., Ltd.
1010 GOVERNMENT STREET

Flannel Frocks
In Many Smart Styles
Priced From $9.75 Up to $17.50

Presenting unusual values today in smart new Flannel Frocks, in many chic styles and in colors of powder blue, green, sand, gold, cherry, etc. Splendid for sports wear. Specially priced from $9.75 to $17.50

Kayser Silk Gloves, 12 and 16-Button Lengths
At, per pair....$1.35 and $1.50
Black, White and the Wanted Colors

Excellent Quality Stamped Pillow Cases
To Sell Today at $1.49 Per Pair

On sale today, five dozen pairs of excellent quality stamped Pillow Cases, with hemstitched ends. Dainty and easily worked designs to select from. Specially priced to sell today at, per pair....$1.49

Swiss Cotton Lisle Vests at 90c
Fine Quality Swiss Lisle Vests, with fancy crochet opera top; in pink or white. Very special value at....90c

Crepe Porch Frocks Special at $3.90
Smartly styled and well made Cotton Crepe Porch Frocks, prettily embroidered in contrasting colors. Very special value today at $3.90

ON SALE TODAY
Pleated Cream Wool Crepe Skirts
With Bodice
Very Special Value at **$2.95**

A special selling today of fine quality Pleated Cream Wool Crepe Skirts; made with bodice top and in the wanted sizes. Very special value today at....$2.95

Crown's Boak Appeal Is Heard at Ottawa

OTTAWA, May 27.—Whether a jury, one member of which was deaf, could bring in a legal verdict, was argued in the Supreme Court of Canada yesterday. In the case of E. W. Boak, the Court of Appeals of British Columbia ruled that his trial at which he was found guilty of manslaughter, having caused the death of two persons, while driving, his automobile, must be reheard because one of the jurors at the trial was said to be absolutely deaf. The Crown brings to the Supreme Court an appeal against the ruling of the provincial Court of Appeal. The argument of the Crown was heard yesterday and judgment was reserved. No counsel for the respondent, a Victoria doctor, appeared.

Tanlac puts flesh on scrawny folks

YOU simply can't expect to get back your health and strength as long as your body is scrawny and underweight. Let Tanlac put some good solid flesh on your bones, put your stomach in shape again and purify your blood. Then see how much better you feel.

In our files are more than 100,000 glowing letters of praise from men and women who credit their present vigorous health to Tanlac. What it has done for them it can surely do for you.

Tanlac is Nature's great tonic and builder. It is compounded after the famous Tanlac formula from roots, barks and curative herbs. It gets right down to the seat of trouble—makes you feel a lot better right from the start.

Don't put off taking Tanlac another day. Don't go on dragging your poor, sickly body around when this great tonic and builder is ready to help you.

In cases of torpid liver, rheumatism, sleeplessness, lowered resistance, indigestion, malnutrition and general debility, Tanlac will accomplish wonders. Get a bottle this very day and start feeling better tonight.

Made Her Feel Like New Woman

"My appetite was gone, and I was losing weight fast. Couldn't sleep—my general health was bad. Tanlac brought my weight up 15 lbs. and made me feel like a new woman."

Manola Gunn
1386 E. 55th St.
Los Angeles, Calif.

TAKE TANLAC VEGETABLE PILLS FOR CONSTIPATION

TANLAC
FOR YOUR HEALTH

The Daily Colonist

Established 1858

The Colonist Printing and Publishing Company, Limited Liability

J. L. Tait, Business Manager

Subscription Rates by Carrier and by Mail in Districts Contiguous to Victoria, Served by Colonist City Carriers:

Yearly $12.00
Monthly 1.00

Subscribers in ordering change of address should be particular to give both old and new address.

Subscription Rates by Mail:
To Canada, Great Britain, the United States and Mexico, except districts as above:

Yearly $6.00
Half-Yearly 3.00
Quarterly 1.50

All subscription rates payable in advance. Mail subscribers are requested to make all remittances direct to The Daily Colonist.

Thursday, May 28, 1925

PUBLIC AND PRESS

A writer under the initials D. D. M. K., in Canadian Defence Quarterly, has an article on the value of the press to the Army. After pointing out that these are the days in which the soldier needs the public support of every citizen, it emphasizes this viewpoint by showing that there are thousands of civilians who are without convictions one way or another on the whole question of defence. Their sympathetic attention and interest can be aroused by the judicious use of news, and for this reason regret is expressed that working newspapermen are by tradition unpopular with the higher ranks of the army. For instance, the more news there is of military training, of sporting events in the Army, of promotions, transfers, movements of units or personnel, and social affairs, the better the public become acquainted with Army life. This is the viewpoint expressed by the writer regarding the value of the press to the Army, but we only mention it incidentally because he touches on a far larger theme in discussing, in the same breath, the relations of the public generally with the press.

It is an undoubted fact that everyone at some time wants to make use of a newspaper. The man or woman who has never taken the pains to make a friend of that newspaper, or to have a friend at court there, is at a considerable disadvantage when seeking a favor. There are some people who refuse to talk to newspapermen and yet expect favors in their times of emergency. Most of the public are fully aware that the friendship of newspapers and of newspapermen is worth cultivating. As a profession it will be generally found that those connected with the press are men of their word. They are the repositaries of many secrets which cannot be disclosed, but their knowledge in this respect acts as a background to what they are able to publish. Those newspapers which break confidences very soon lose the respect of the public. The writer of the article in Canadian Defence Quarterly, for instance, points out that the reporter in search of a story goes directly to the highest authority he can find. If that authority refuses to see him or receives him with a curt dismissal, he feels at liberty to endeavor to obtain the story through other sources and the result is often more damaging than the plain official truth told in an unvarnished way.

It is well known to all newspapers and also to all who have a thorough knowledge and appreciation of the value of the press that the most effective way of dispensing news is for the person in possession of such news to take the newspaperman into his confidence. It is only necessary to tell him what is confidential and what can be published. This method makes a friend of the news writer, and, as D. D. M. K. points out, "a friend in every newspaper office" is an excellent motto. The desirability of this friendship is recognized by railway companies, by churches, by universities, by trade unionists, by governments, by municipalities, by judicial bodies, in fact by every aggregation of people pursuing a legitimate course. They are all anxious to maintain intimate and friendly relations with the press and it is friendliness which is the best guarantee of a fair and accurate presentation of their news to the public. There are members of the public from time to time who are prone to forget the value of the press and who demand as a right what they can only receive as a favor. Those who particularly err in this repect are those, often enough, who have an insatiable craving for personal notoriety, but who, at the same time, omit to attune either their manners or their language to that measure of courtesy which the press has the right to demand, since it extends the same courtesy to those with whom it has dealings.

TEACHERS' TOUR

The Overseas Education League is sending a party of English school teachers, numbering 150, to this Dominion in July next for a tour. It is the first time such an organized party has been got together, although parties of Canadian teachers have been going to England since 1910. The object is to show the English teachers the country so that they may learn something about its rich heritage and its social outlook. The teachers will come to the Pacific Coast, as it is the object to show them all that is possible to be seen during the time at their disposal. There have been interchanges of teachers between this country and Britain for certain definite periods, but those who have derived benefits in this way have been mostly young teachers. It is not easy to make this arrangement where the older teachers—those who have settled down in life—are concerned, and yet it is those who would, very often, benefit most from the experience.

The school teachers can do an excellent work in spreading abroad a knowledge of the Empire, and it is a knowledge which they should have at first-hand. Every intelligent man and woman derives benefits from travel and it is conceivable that those in the teaching profession will benefit more than others because of their education. It is certain that those of whom they have charge will also benefit, since the teachers on their return will be all the better equipped to spread a common knowledge of the Empire. It is a matter of increasing the efficiency of their profession. It is an enlargement of the idea of Imperial citizenship. It is the promotion of a new link of Empire and one of a very vital sort because the teachers deal in ideas. By traveling in the Overseas Dominions they will be enlarging their sense of history and accumulating a variety of other information. Those teachers who are coming here, when they return to England, will be able to make Canada understood to a wide circle of students. They will, to this extent, be factors in strengthening Imperial unity.

SOME TRADE FIGURES

The total value of Canada's foreign commerce during the last fiscal year was $1,866,000,000, and of this amount the United States and the British Empire accounted for $1,597,591,000, or about 85 per cent. In commercial exchange the United States is a creditor of Canada, whereas the Empire is a large debtor. Within the Empire exports from Canada exceeded imports by $280,149,000. To Great Britain alone the balance of exports over imports in the last fiscal year was $244,750,000. Within the Empire, apart from Great Britain, Canada's export trade is increasing. With New Zealand it increased from $8,286,000 in 1922-23 to $15,079,000 in 1924-25; with Newfoundland from $8,523,000 to $12,701,000; with South Africa from $5,583,000 to $9,276,000. On the other hand, the value of Canadian exports to Australia decreased from $19,924,000 in 1923-24 to $12,037,000 last year, figures which would seem to afford a strong argument for the putting into effect of the reciprocity pact between the two countries without any further delay.

Canada finds the third best market for her goods in Germany. Her total trade with that country was $12,519,000 in 1922-23; the following year it had increased to $21,536,000, and in 1924-25 it was $31,007,000. France comes next; then Japan, the Netherlands, Argentina, Belgium, Italy and Switzerland. With Japan the Dominion's trade in 1924-25 was $29,016,000, but on the other hand the trade of this country with China is almost negligible, as compared with that with other countries. From the standpoint of trade on the Pacific Ocean, Canada's interests appear to have been neglected and there can hardly be any doubt that were more attention directed to this ocean there would speedily be a large accretion to the country's trade. Just, too, as in the case of all foreign countries—with the exception of the United States, France and Switzerland—the balance of trade between Canada and China would be heavily in favor of this Dominion if proper attention were given to supplying China's needs.

"A nation," says The Sydney Bulletin, "which dispenses with an army and navy and trusts to the good faith of other peoples, should, in common logic, dispense with a police force and trust to the good faith of its own people."

That great events may spring from trivial causes is illustrated by the theory put forward by Sir Robert Blair that Greek civilization was destroyed by the mosquito. That civilization, he maintains, was done to death by malaria, and the mosquito is the cause of that disease. The Greeks, although a highly educated race, were not educated in medical science on the level that has been reached today. If they had been the history of the world might well have been different, for medical science can now cope with malaria and yellow fever.

The Hansard report of the debates at Ottawa this session will be an exceptionally voluminous affair and will cost the country proportionately. In view of the small circulation of Hansard, it is a superflous task of publication. It is really merely for the gratification of the amour propre of the members themselves, who are permitted to edit their speeches before publication. Hansard could be pensed with and the country would be the gainer. The newspapers report fully enough everything worth while that is said at Ottawa, and very often much that had better been left unsaid.

Mr. Ramsay MacDonald evidently believes in regimented spontaneity in the Labor movement. He wants fine pulse-stirring music to which his political cohorts can march. The Red Flag is not good enough. He says that to him it is too much of a ditty, a "Lahdi, Lahdi, Lahdi-da." If he were a middle-class Tory, he says, he would be perfectly certain that the Labor Party would never conquer so long as it marched to that sort of music. Mr. MacDonald was presiding at an Eisteddfod when he made those remarks. He has the leadership of the Labor Party and it is for him to provide the inspiration, the genius and the crisis which will evolve a new Marseillaise.

Note and Comment

By R. B. D.

Certain articles of women's wearing apparel involved Right Hon. Winston Spencer Churchill in a peck o' trouble. A certain article of a man's wearing apparel nearly caused Right Hon. James Ramsay MacDonald a considerable amount of trouble. The trouble of Mr. MacDonald was so imminent that he had to make a speech explaining his position. If Mr. MacDonald had adhered to the habit of his forbears of the clan, wearing a kilt instead of trousers, he might not have been compelled to make a speech to explain his position.

• • •

Since the leader of the Labor Party was compelled to retire from the high position of leader of a Government his followers in the Labor Party have watched his actions, his associations, and his clothes very closely and critically. A man who associates for a time with kings, princes and other people of distinction, in the very nature of things is bound to make new friends and to be accepted in new social circles. He is also sure to find out that some of the new people he meets are very agreeable people indeed, altogether different from his previous conceptions of them. The friendships Mr. MacDonald formed during his term as Prime Minister have survived his retirement from public office, and he has continued to cultivate them.

• • •

Occasionally those men of high position meet and break bread together, and sometimes the leader of the Labor Party is found amongst them. That is the reason why Mr. MacDonald's followers are watching all his incomings and his outgoings very closely, why those followers survey the house in which he lives, and even criticize the clothes he wears. As a result of this watchfulness, Mr. MacDonald had to rise to his feet at a Labor meeting and tell the laborers assembled there that they need not think he was becoming "uppish" because he had appeared in a public place with creases in the trousers he wore. The creases in the trousers of Mr. MacDonald were not evidence that the leader of the Labor Party employed a valet. They were the result of an accident. Owing to some domestic emergency Mr. MacDonald had to don an old pair of trousers which had been so long out of commission that they had creased themselves. Doubtless this explanation of the leader of the free and independent Labor Party was received with unbounded enthusiasm.

• • •

The incident would not be worth writing about but for the fact that it indicates how exceedingly delicate is the position of the leader of the Labor Party of Great Britain. A true labor leader's qualifications are exemplified in the clothes he wears and the friends he makes and retains. Mr. MacDonald's adroit accounting for the creases in his "pants" doubtless saved his head for the time being. If he wishes to avoid such another crisis in his public career, we advise him to adorn his handsome person with the ancient garb.

Mr. W. J. Bryan, one of the most remarkable men the United States has "produced," a man of great energy, a man with a very smooth tongue in his head, is the chief of the prohibitionists. Mr. Bryan had a good deal to do with the adoption of the measure for the prohibition of the sale and consumption of "liquor" in the United States. That measure has achieved such remarkable results that the chief of the prohibitionists wants the discussion of the theory of evolution to be prohibited. Why not "go the limit" and prohibit all the people of these United States from thinking? Why not fetter the mind as well as the body? If a man chooses to speculate about the possibility of his ascension from a monkey, an ape, or even a jackass, what business is that of his neighbors?

A contemporary admonishes the people on the other side of the mountains not to be so unreasonable in their comments upon and complaints about the weather. We think the point is well taken. We cannot understand what people want in the matter of weather. If a change of between fifty and sixty degrees in temperature within the compass of twenty-four hours does not furnish sufficient variety, then people are indeed very hard to please. The unfortunate residents of the Pacific Coast do not get as much variety within the compass of a year; and of course no one ever hears complaints about our weather. If in doubt, ask Mr. Denison.

A meeting of ecclesiastics to discuss the union of two historical and well-established churches was held recently in Belgium. Surely those people "know not what they do." We have been discussing for some time the union of several comparatively young Canadian churches, and what a storm of discussion it has created. If that idea, formulated somewhere and discussed in Belgium, is proceeded with, what a tempest it will arouse! Already we can hear the rumblings of the thunder.

"Less talk and more business" is suggested as a motto for our Canadian House of Commons. That is a "slogan" which might be adopted with advantage by other Canadian institutions as well as the House of Commons. However, watch the proceedings of the Canadian House of Commons from now on, and you will see too much action and hear too little talk. With a general election pending, a number of measures will be passed without discussion that should never be passed at all. Most of these measures will not be for the general welfare of the country. They will be passed for the purpose of securing the maximum of support for the Government.

Great Thoughts

Attempt the end, and never stand to doubt; nothing so hard but search will find it out.—Robert Herrick.

Desire to be able to benefit your enemies.—Sextus.

Culture is "to know the best that has been said and thought in the world."—Matthew Arnold.

THE WEATHER

Meteorological Office, Victoria, B.C., at 8 p.m., May 27, 1925.

TEMPERATURE

	Min.	Max.
Victoria	50	62
Vancouver	52	62
Kamloops	52	76
Barkerville	38	60
Prince Rupert	44	62
Estevan	46	52
Dawson, Y.T.	28	62
Calgary, Alta.	38	76
Winnipeg, Man.	48	66
Portland, Ore.	52	76
San Francisco, Cal.	54	62
Seattle, Wash.	52	64
Spokane, Wash.	46	76
Vernon	48	74
Grand Forks	38	78
Nelson	41	68
Cranbrook	24	77
Edmonton, Alta.	38	76
Prince Albert, Sask.	..	78

WEDNESDAY

Maximum	82
Minimum	50
Average	66
Minimum on the grass	49

Bright sunshine (28th), 12 hours. 8 minutes.

Rain, .08 inch.

General state of the weather, cloudy.

FORECAST

Victoria and Vicinity—Increasing southerly winds; cloudy and cool, with rain.

Vancouver and Vicinity—Increasing easterly to southerly winds; continued unsettled and cool, with rain.

5:00 P.M. Reports

Victoria—Barometer, 29.44; wind, N.E., 8 miles; rain, .08 inch; cloudy.

Vancouver—Barometer, 29.90; wind, E., 8 miles; rain, .14 inch; raining.

Kamloops—Barometer, 28.66; wind, E., 4 miles; cloudy.

Barkerville—Barometer, 28.78; wind, S.W., 12 miles; rain, .02 inch; fair.

Prince Rupert—Barometer, 28.62; calm; rain, .08 inch; raining.

Estevan—Barometer, 29.72; wind, S.E., 14 miles; rain, .80 inch; raining.

Tatoosh—Barometer, 29.60; wind, S., 26 miles; rain, .92 inch; raining.

Portland, Ore.—Barometer, 29.88; wind, S., 6 miles; rain, trace; cloudy.

Seattle, Wash.—Barometer, 29.94; wind, E., 4 miles; rain, .04 inch; raining.

San Francisco, Cal.—Barometer, 30.08; wind, W. 18 miles; clear.

FIFTH REGIMENT, C.G.A.

Regimental orders by Lieutenant-Colonel J. C. Harris, commanding.

Victoria, B.C., May 26, 1925.

Parades—The regiment will parade for annual training at Fort Macauley at 7:15 p.m., on May 30. Attention is called to camp standing orders, re dress.

Service Clothing—Service clothing will be issued, and is to be worn only in camp, and under no consideration on the streets. Each man will provide his own eating utensils—knife, fork, spoon, cup and plate.

Rank Confirmation—No. 5015, A.C. B.S.M. Marsh, to be B.S. Major from June 2, 1924.

Promotion—The officer commanding has been pleased to approve the following promotions as follows: No. 7111, A.L. Sergt. F. C. Chevallay to be L. Sergt. 58th Battery, 16-5-25; No. 5001, Sergt. J. Stuckey, No. 2 Battery, to be B.Q.M.S., April 1, 1925.

Enlistments—The following men having been duly attested are taken on the strength of the regiment and will assume the regimental numbers set opposite their names:

No. 1088, T. C. Holmes, No. 1 Battery, 26-5-25; No. 1089, R. Henderson, No. 1 Battery, 26-5-25; No. 3059, Gnr. E. Evans, No. 2 Battery, 26-5-25; No. 3060, Gnr. J. P. Wallis, 26-5-25; No. 3061, Gnr. B. A. Griffin, 26-5-25; No. 2062, Gnr. R. Warner, 26-5-25; No. 3063, Gnr. E. Stanleigh, 26-5-25; No. 7125, Gnr. E. T. Hodson, 58th Battery, 26-5-25; No. 7072, Gnr. B. Sullivan, 58th Battery, 26-5-25 (re-engaged).

Officers' Kit—Officers desiring kit transportation to Macauley Camp will leave their name and address at the orderly room, and kit will be called for on Friday evening, the 29th inst.

Transfers—The officer commanding has been pleased to approve the following transfers: No. 12, Gnr. A. E. Hetherington band to No. 2 Company, 26-5-25; No. 3004, Gnr. W. J. Walker band to 58th Battery, 26-5-25.

Qualifying Course—The following N.C.O.'s will hold themselves in readiness to proceed to Camp Hughes, Manitoba, to take qualifying course, starting 31-5-25, and leaving Vancouver not later than 29-5-25. No. 1033, L. Sergt. J. T. Barnes, 53th Battery; No. 7111, L. Sergt. F. C. Chevallay, 58th Battery.

R. CASTLE, Lieut.
Adjutant, Fifth Regiment, C.G.A.

FALSE ALARMS TRY WATCHERS

Continued from Page 1

ceiving from fifty to one hundred wireless weather reports daily from all parts of the northern hemisphere, assure us that similar conditions prevail through the Arctic.

Our ship ran out of fresh water today and we had the unusual experience of filling our tanks from an iceberg at the entrance of Magdalena Bay. We tied up to a floating block of ice as large as the Flatiron Building. The crew clambered off onto a projecting ice shelf, armed with broad-bladed ice picks, and for two hours they chipped off great blocks of fresh water ice which was towed in the water tanks. A steampipe running through the tanks soon converted the frozen blocks of water into a more useful form.

Relief Talk Premature

Brief details of several proposals for relief expeditions on behalf of the Polar fliers, reached here today over the radio, and were discussed by members of the base party. According to opinion here, this talk is still premature. On board the mothership, the feeling is that there is still good reason to hope for Amundsen's safe return.

Five o'clock this afternoon marked the end of the sixth day since the fliers' departure.

If no news is received by the same hour tomorrow, a conference of the entire base unit will be held to consider the advisability of an appeal for a relief expedition.

Such an appeal would probably be made through the Norwegian Government.

During the World War Spain maintained neutrality, but at the expense of serious internal conflict.

Help the Protestant Orphanage Tag Day, Saturday, May 30th.

CHILD SLAYER FOUND INSANE

Continued from Page 1

time. The baby was just awakening and whimpered. My father said it must keep quiet, and put his hand over his face. He told us if we did not look out of the window we would be struck down dead by the power of God. I believed him.

"After about 15 minutes he told me the baby was dead, and said he could raise it. We lay on our backs and he prayed to God to raise the baby from the dead."

Sergeant Rowbottom, of the city police force, gave evidence as to being called to the Dickie home on November 9. He told of arresting Dickie, and taking him to the police station, where he was given the customary warning. After this Dickie had said he wanted to make a statement, and did so, the statement being put in writing by Constable Herdman and signed by Dickie and the two policemen. The statement was as follows:

Believed Demon in Baby

"I was very fond of the baby, but I had the idea that there was a demon in the baby, and if it got into any of the rest of us we would all be killed. I was under some power which I thought was the power of God, but it must have been the power of darkness. I was trying to keep the baby quiet, and I put my hand over his mouth and nose. The baby struggled, and I thought it was possessed with the power of a demon. I thought that if the baby died that the glory of God would raise it to life. I had some power which seemed to come up my legs, and I had to obey its commands. My family were not affected, but they saw lights on ceiling which I did not see. I realize what I have done, but my mind is confused, and I do not realize the seriousness of it."

Mrs. Angus Towe related on the stand how she went to the Dickie home on the evening of November 9, as she thought something was wrong there. Dickie had refused to allow her in the house at first, but had afterwards called her back and told her to come inside and see the glory of God. Dickie was not himself at all, said witness, who had known him for twelve years.

He had pointed to his jaw and said it was broken, which, he said, was a glory of God. He had also pointed out the dead child, which he said was another glory of God.

Mrs. Dickie on Stand

Mrs. Leslie Dickie, wife of the accused, was the first witness called by the defence. She had been married, she said, for twenty-five years to accused. He husband had been religious since their first baby was one years old. She had never noticed anything peculiar about him until after the visit here of Dr. Price, whom, she said, was an evangelist who conducted religious meetings here.

Shortly after attending some of the Price meetings witness had noticed that her husband allowed the garden to be neglected. Then on July 15 he had asked witness to stay home from the miners' picnic as he had a lot of letters to write. She had not done so, but on coming home had found him writing. He had written about fifteen letters.

Witness had read a few of them, and they all contained apologies to the ones to whom they were addressed. One letter was addressed to the King. Witness had found letters in a bureau after Dickie's arrest.

These letters were produced in court, and one addressed to His Majesty King George the Fifth, was read by Mr. Cunliffe. It was a rambling mixture of religious admonitions and words of apology "For having at various times criticized the King."

Wrote to Pope

Another letter was to Pope Pius, Rome, Italy, and informed His Holiness that the writer had been healed of four diseases by the Lord and was about to be healed of two more. He also apologized for having said things about the Pope, for which he was now sorry.

Another letter was to Stanley Baldwin, Prime Minister of England, and one to David Lloyd George.

Continuing her evidence, witness said that previous to November 8, accused had never struck her. During his religious spell, however, he had put his fingers down her throat, pulled her hair down and twisted it about her throat, saying he would choke her, but that if she kept quiet she would be given a great blessing. Her husband, she said, had always been fond of the baby.

Leslie Dickie, the accused, was placed on the stand by his attorney, and for twenty-five minutes gave a long, rambling account of his religious beliefs, gesticulating and repeating previous remarks. Although the attempt was made to have him confine himself to the actual time of the crime, accused insisted he could not do this until he had told "the whole truth, and up until the time I was struck in the jaw."

Had Heard Voices

His remarks were to the effect that he had attended Dr. Price's meeting and had heard voices saying, "What are you doing here, impostor?"

He had promised the Lord that if He would baptize him in the Holy Spirit he would do anything the Lord asked him to do.

"I tried and tried," witness continued, "to be baptized in the Holy Spirit, but I could not get it. Finally the Lord told me that if I apologized to all of those men I would be baptised. It was pretty hard. I did not like to do it but I did. I wrote about two hundred letters to men I had talked about and I apologized to all of my friends too."

Witness explained that he had not posted the letters which had been read in court "because I wanted to take them to Vancouver and post them so that nobody would know where they came from."

On November 8, witness said, he was finally baptised and "got the power." Continuing, he said: "I was under one power, but after I got the blow in the jaw I was under another power. When I came back to my senses I was in Oakalla. It all came back to me like a dream. I wrote back home and asked my wife why I was in prison. She wrote back and said she hoped I would never know why I was there. I heard the baby was dead, but I could not believe it was dead. I cannot believe it now sometimes. I never remember seeing the baby die. I don't think there is a person in the world who saw the baby die."

Said He Was King of Devils

Dr. McIntyre swore that he had examined accused before he was taken to Oakalla and found him suffering from religious mania. It was impossible to get any sense or reason out of him. He was violently insane and had told witness that "there are ten thousand devils and I am the king devil." Accused did not appreciate where he was and what had happened.

"I don't consider," continued witness, "that accused is in his right mind at the present time."

Premier Banqueted

OTTAWA, May 27.—A complimentary banquet to Premier Mackenzie King was given here tonight in the Parliament Buildings by Liberal members of the Senate and the House of Commons. About 200 men and woman attended. In acknowledging the toast of honor, Premier King expressed complete confidence in the ability of the Liberal Government to carry out its mandate and to obtain a renewal of that mandate at the next election.

Two Dead in Auto Mishap

PORTLAND, Ore., May 27.—Mrs. Ethel Newton, thirty, wife of A. F. Newton, of Portland, and Allan Bishop, twenty-eight, a salesman, were killed today, when an automobile driven by Bishop plunged 200 feet from the base line road into the Sandy River. Mrs. Newton was drowned and Bishop died later after he had been taken from the river and removed to hospital here.

FIFTY YEARS AGO TODAY

(From The Daily British Colonist of May 28, 1875.)

The steamer North Pacific, with the U.S. mails, came in yesterday about one o'clock p.m., with the following passengers: G. M. Sproat, Agent-General, B.C.; Captain Swaan, I. Oppenheimer, Mrs. Oppenheimer, Mr. and Mrs. Clearworthy, Mrs. Harned and child, Mrs. Wapland and daughter, Mrs. Van Aiman, Messrs. Harned, Jackson, McFarland, Ball, Burns, Stanley, and about thirty others. She also brought nine head of cattle and fifty sheep.

Boat Picked Up—Mr. William Beckford reports finding a boat floating bottom up in the neighborhood of Sea Bird Island, abreast of Tod's Bay. He described her as skiff built, nearly thirty feet long, with five or six feet beam. She has carried two masts, was rigged to pull four oars, and some two feet had been decked over the stern. There was four or five feet of telegraph cable wire fast to the stern. The finder made her fast to a stone on that island, and it is to be supposed that she belonged to some Germans at Salt Spring Island.

The ship British King, which was beaten by the Three Brothers in the race from San Francisco to Liverpool, on a wager of $5,000, arrived in 128 days. The Three Brothers made the passage in 118 days.

Tea of Quality

"SALADA"

is blended only from tender young leaves & buds that yield richly of their delicious goodness. Try SALADA to-day.

Mothers! When Buying Shoes

Think of Quality—Not of Price

Because it is the length of life of a shoe that determines its real cost to you. You may save a few cents in the original purchase, but have cheaper shoes that wear out in half the time.

Hurlbuts are without doubt the highest quality of children's shoes made today—the fact that they cost more per pair is entirely offset by the far longer time they last and keep their shape, and by the comfort and perfect fit they give.

This Trade Mark appears on the insole of every genuine Hurlbut Shoe.

HURLBUT
TRADE MARK REGISTERED
CUSHION SOLE
Shoes for Children

506

Hills & Underwood London Dry Gin

Distilled by the famous London process—the gin you will ask for again. The standard of purity for over 160 years.

$3.25 per bottle

This advertisement is not published or displayed by the Liquor Control Board or by the Government of British Columbia.

Two Japan Ministers Tender Resignations

TOKIO, May 28.—K. Inukai, Minister of Communications, has resigned from the Cabinet, declaring he has finished with politics. Inukai was president of the Kakushin Club, which recently merged with the Seiyukai, one of the larger political parties. Kazuo Kojima, Vice-Minister of Communications, has also resigned. The resignations have not yet been accepted.

Moro Fortress Stormed By Philippine Forces

MANILA, May 28.—The constabulary today blew up the Moro fortress in Lanao Province, which they stormed yesterday, dislodging a number of Moros, who had been defying the authorities and making raids on the surrounding country. Two additional outlaws were killed and a number wounded. Sultan Raya, the outlaw leader, escaped with a number of his followers.

Cold Storage Plant Costing Two Millions Planned In Vancouver

VANCOUVER, May 27.—Erection of a $2,000,000 privately-owned cold storage plant in Vancouver will commence at an early date, following completion of negotiations now under way.

Assurance that the Board of Harbor Commissioners will not enter in competition with such a venture for a period of seven years, is one of the stipulations put up by those behind the venture, and this assurance has been given in a wire received from Hon. Dr. J. H. King, Minister of Public Works.

CASSIDY WELLINGTON

Weston Coal Company

1700 Douglas St. Phone 828

ESTABLISHED 1885
THE BEST VALUE
The Famous Selby Arch-Preserver Shoes
IN ALL SIZES

Maynard's Shoe Store
649 Yates Street Phone 1232
WHERE MOST PEOPLE TRADE

Artistic Picture Framing
We carry a large selection of mouldings, also mounts. Our charges are very moderate. Bring in your pictures now. They will look so much better framed. Your order will assist in the employment of disabled soldiers.
The Red Cross Workshop
584-6 Johnson Street (Just Below Government) Phone 2169

Cut Hardware Prices
Alabastine, regular 75c. Sale 62c
4-Tine Manure Forks, regular $2.25 Sale $1.45
Inside Door Sets, Regular $1.00. Sale 60c
English Carving Sets, regular $7.50 Sale $4.95
Boys' Pocket Knives, regular 25c. Sale 9c
Marshalltown Brick Trowels, regular $2.50. Sale $1.25
Boys' Tool Sets, regular $4.50 Sale Price $2.95
Champion Cream Separator, regular $55.00. Sale $34.00
Bake Pans, 21-inches long, regular 50c Sale 18c
Fly Screen, up to 36-inches wide. Special, per yard 29c
All Ranges at Big Discount During Sale
B. C. Hardware & Paint Co., Ltd.
718 Fort Street THE RANGE PEOPLE Phone 82

THORNE'S
Patent and Tan Straps and Pumps, Low, Spanish and Spike Heels
See Our Windows for the Newest Styles
648 Yates Street Look for the Big Shoe Sign Outside

To Open Largest Swimming Pool in Canada

The Crystal Garden Pool as it now appears, before its utilization by the public at an early date. The pool, which is 150 feet by 40 feet, is designed to be the scene of many contests, and a number of swimming galas have been planned by the Carnival Celebration Committee for the formal opening next month.

Knitted Suits
Have Never Been So Smart

These knitted suits, imported from England and Scotland, show very distinctly the reason for the popularity of this type of Summer suit in Great Britain this season. New cardigans, new coat styles and pull-overs are shown in wonderfully smart shades and mixtures. Come today and see them. Prices—
$15.00 - $22.50
$27.50
Phone 3983 Scurrah's LIMITED 728-730 Yates Street

FLY SCREENS
New Screen Doors and Windows or the Screening to mend old ones. This store can supply your needs.
Screen Doors
All sizes ....$4.75 to $2.85
Window Screens
Adjustable. Prices, $1.00 to ....50¢
Wire Screening
Black, per yard ....25¢
Galvanized, per yard ....40¢
Bronze, non-rustable; per square foot ....16¢
Drake Hardware Co., Ltd.
1418 Douglas Street Phone 1645

NEW LEMIEUX BILL PASSES COMMITTEE

INDUSTRIAL MEASURE AWAITS THIRD READING

Senators Raise Point of Penalties—Punishment for Employer, But None for Employee

OTTAWA, May 27.—The bill amending the Industrial Disputes Investigation Act, 1907 (the Lemieux Act) to bring it in conformity with the decision of the Privy Council, was before the Senate today, passed through committee and stands for its third reading without amendment.

Senator Beaubien raised the point of the liability imposed on employee and employer for a strike or lockout not in conformity with the law. He pointed out that in practice at least the penalty could be imposed upon the employer and not on the employee.

Senator Casgrain and Senator Reid also took the same position.

Senator Dandurand said the principle of equality of treatment of employer and employee was embodied in the bill. The Act had proved so valuable that he thought every effort should be made to continue it as a medium for the settlement of industrial disputes.

Mounties Could Have Marched if Canadians Wished, Officials Say

LONDON, May 27.—The Department of Overseas Trade informs the Canadian Press than the reason why the members of the Royal Canadian Mounted Police now doing duty at the Canadian Pavilion of the British Empire Exhibition had not a place in the military procession in connection with the Empire thanksgiving service in 1925 was because the department was under special instructions to reduce the length of the procession this year instead of having it as long as it was last year.

If the Canadian authorities had asked for the Mounted Police to be included in the parade, the department states, arrangements for this would gladly have been made.

President Reelected By Council of Women

TORONTO, Ont., May 27.—Miss Carrie Carmichael, of New Glasgow, N.S., was re-elected president of the National Council of Women at today's meeting. The vote was by ballot and the returns made by registered letter.

Other officers elected included: Vice-president, Magistrate Emily Murphy, Edmonton; Judge Helen Macgill, Vancouver, convener; laws, Mrs. I. C. Edwards, Macleod, Alta.; national recreation, Mrs. Forbes Reid, Vancouver; public health, Mrs. C. R. Edwards, Calgary; professions and employment, Margaret Johnston (address not given, thought to be from West).

Sirdar Evidence Concludes

CAIRO, May 27.—Evidence was closed today in the trial of the nine men accused of the murder last November of Sir Lee Oliver Stack, the Sirdar of the Egyptian Army. The prosecutor began his final summing up, but a verdict was not expected before the last of this week.

Most Old Folks Require a Heart and Nerve Tonic
After middle age little sicknesses and ailments seem harder to shake off than formerly as the heart action becomes weak and uncertain and the nerves are not as steady as they were in the younger days.
Now is the time when all aged people who wish to maintain their health and vigor and retain their energy unimpaired should use
Milburn's Heart and Nerve Pills
Mrs. M. O'Connor, Whitestone, Ont., writes: "I have been troubled, most of my life, with shortness of breath, palpitation of the heart, and fainting spells. I was advised, by a friend, to try Milburn's H. & N. Pills, which I did, and at once found relief, and I have never had a really bad spell since. I am 50 years of age and I always keep them in the house, and feel that with their help I will see many years yet. I always recommend them to anyone who is suffering from heart trouble."
For sale at all druggists and dealers (Advt.)

Famous Rheims Cathedral Being Rapidly Restored

The interior of the famous Rheims Cathedral, so terribly damaged by the German bombardment, has been repaired sufficiently that it will be in use within twelve months.

According to Mr. Charles V. Heidsieck, of that historic city, who is in Victoria on business, the repairs have made such progress that the inhabitants are expecting that quite a large section of the building will be in use next year. The stone work of the facade, however, is a much longer effort, and its restoration will be a tedious process.

Mr. Heidsieck says the Champagne district is rapidly recovering its appearance of pre-war days. The famous products of the cellars of Northeastern France are traveling to the farthest corners of the world, and the wines are again in great demand as in former years. Agriculture is removing the wounds of war, and the French peasantry once again demonstrates its wonderful adaptation to the aftermath of the war.

JAPAN DESTROYERS ORDERED TO CHINA

BLUEJACKETS SENT TO SCENE OF SPINNING STRIKE

Growing Seriousness of Tsingtao Troubles Alarms Tokio—Chinese Government Warned

TOKIO, May 27.—The Government today decided to send two destroyers from Port Arthur to Tsingtao, China, where a strike is in progress among the employees of the Japanese spinning companies. It had previously been decided to send one destroyer in addition to police troops from Tsinan, China, but the situation was considered more serious today, and the dispatch of an additional destroyer was ordered by the Navy Department.

It is hoped, however, that the Chinese authorities will suppress rioting, thus obviating the landing of Japanese bluejackets at the Chinese port. Kenkichi Yoshizawa, the Japanese Minister in Peking, has been instructed to warn the Chinese Government that it must protect Japanese property.

Sir Edward Grigg Named New Governor of Kenya

LONDON, May 27.—Lieut.-Col. Sir Edward William Macleay Grigg, Liberal member of Parliament for Oldham, has been appointed governor and commander-in-chief of Kenya in succession to Sir Robert Thorne Coryndon.

Sir Edward Grigg, born in 1879, has represented Oldham in the House of Commons since 1922. He was formerly assistant editor of The Outlook, and a member of the editorial staff of The Times. During the visit of the Prince of Wales to Canada in 1919 Sir Edward was military secretary to His Royal Highness. He relinquished his commission in the army in 1921, and was afterward appointed private secretary to David Lloyd George, which position he held until 1922.

Four Houses and Store Razed by Quebec Fire

MONTREAL, May 28.—Four houses and a general store had been destroyed and fire was still raging in the village of St. Jacques Le Mineur at 2:30 o'clock this morning, according to a report received from St. Johns, a mile from St. Jacques.

Observers at St. Johns were not of the opinion that the village as a whole was endangered.

Airman Reaches Sourabaya

SOURABAYA, Java, May 27.—The Italian airman, Commander De Pinedo, arrived here today on his flight to Australia and Japan.

Child Dies of Burns

SASKATOON, May 27.—Burned when her clothing took fire from a rubbish bonfire at 5 o'clock Tuesday afternoon, Dorothy Verna Bayley, aged 7, died in a hospital last night.

GEOLOGISTS LEAVE FOR CASSIAR AREA

DISTRICT TO BE RE-EXAMINED AFTER LONG LAPSE

Northwest Corner of Province, Shown on Maps as Blank Space, to Be Surveyed

VANCOUVER, May 27.—In the ranks of a small army of prospectors northward bound on the Princess Mary today for Wrangell and the Dease Lake country was a party of expert mining men who will be with but not of the stampeding gold-seekers. Disinterested examination of the country for the Geological Survey of Canada is their mission.

W. A. Johnston and Dr. F. A. Kerr have been assigned by the Federal Government service to compile exact information on the Dease Lake district, a task which has not been undertaken since Dr. G. M. Dawson and R. G. McConnell made a preliminary survey in 1887.

Both geologists left tonight in company with Dr. W. E. Cockfield, who is re-entering the Yukon to continue research which has extended over the past thirteen years.

To Study Bedrock Formation

Dr. Kerr will devote his attention to the bedrock formation of the Dease Lake district, while Mr. Johnston will spend his time on the study of placer deposits exclusively. For some time past the latter has specialized on the placer goldfields of the Cariboo.

An interesting feature of Dr. Cockfield's expedition is the fact that he will take a party of youths, trained in geology in the University of British Columbia, through an area in the northwest corner of British Columbia, where few white men and no geologists have been. Existing maps show the area as a blank space, intersected only by the Taku River and its tributaries, the Inklin and Nakina Rivers.

Explores Unknown Corner

It will be Cockfield's purpose to enter the area from the Yukon, through Atlin and emerge at Telegraph Creek. His work will be almost entirely of an exploratory nature and will precede a topographical survey of the district.

With him will be C. H. Stockell, trained at the University of British Columbia, who will be chief assistant to Dr. Cockfield and will be in charge of a party at Mayo. Britten Brock, son of Dean R. W. Brock, of the Department of Geology, University of British Columbia; J. A. C. Harness, James Martin and J. E. Kania will be other members of the party. Major N. T. Ellis, topographer, has been sent north to work under Dr. Cockfield's direction in the Yukon.

Trotsky Given Chance To Work Out Economic Salvation of Soviet

MOSCOW, May 27.—Returned from political exile, Leon Trotzky, who as Bolshevik Minister of War organized the military machine that saved the Red regime from foreign and domestic foes, has been appointed to a position from which he will have an opportunity to work out Soviet economic salvation.

His selection as a member of the presidium of the Supreme Economic Council and chairman of the general concessions committee, was officially announced today.

The appointment is to be a purely economic and technical post under Dzerzhinsky, chairman of the Supreme Council of National Economy, and removes the former idol of the Red army from the orbit of active politics.

U.S. DEMANDS SHARE OF B.C. COMPANIES' OFFSHORE PROFITS

SAN FRANCISCO, May 27.—Collector of Internal Revenue McLaughlin today filed in federal court here tax liens aggregating $700,000 against the Consolidated Exporters' Association, Ltd., and the Canadian-Mexican Shipping Company.

Both are Vancouver, B.C., concerns. The Government contends that the companies failed to make tax returns for 1923 and 1924.

The companies are the purported owners of the steamers Quadra and Coal Harbor. The directors of the Consolidated are now under indictments on charges growing out of the seizure of the two vessels.

Profits of $3,000,000 are estimated to have been made through the operation of the company's ships during 1923 and 1924, the Government claims.

Great Storm Ravages French Countryside

PARIS, May 27.—Storms of such violence as have not had any precedent in France for thirty years past sprang up suddenly last night and they have proved a veritable catastrophe in certain parts of the countryside region around Beauvais. This city suffered particularly from torrents of water sweeping over the fields and uprooting the young crops. Hail has beaten down the grain and damaged the fruit trees in the Beauvais district and the roads are flooded.

WINNIPEG, May 27.—Arrested on a request from the police of Saint John, N.B., Leon and Meyer Chechik, cold storage plant operators, of Winnipeg, were taken into custody Tuesday by city detectives and remanded in the city police court today pending the arrival of an escort. This action arises out of several cases that have been before Saint John and Halifax courts for the last few years resulting from disagreements over profits of liquor transactions.

$2,500.00
in cash prizes will be paid for the best answers to the question—
When do you enjoy Coca-Cola most?
First Prize, $1,000.00. And there are 202 other cash prizes. Watch for announcement in this paper! Win one of the big
Cash Prizes!

Printing
Lithographing
Bookbinding
Paper Ruling
If It's Worth Printing—
It's Worth Printing Right
THE COLONIST
Commercial Departments
Phone 197

B.C. FUNERAL COMPANY HAYWARD'S LIMITED 734 BROUGHTON ST. TELEPHONE 2235

Good Fir WOOD $4.00 Per Cord Load
LEMON, GONNASON CO.
Phone 77 LTD. 2324 Gov't St.

"RADIANT" ELECTRIC IRON—SPECIAL
$3.45
Murphy Electric Co.
Phone 120 722 Yates St.

BEST ISLAND COAL
Victoria Fuel Co., Ltd.
1203 Broad Street—Phone 1377
A. R. Graham E. M. Brown

PLANT NOW
Vegetable Marrows, Cucumbers, Hubbard Squash—Well-Grown Plants at
SAVORY'S LTD.
Phone 1024 1421 Douglas St.

Canadian Tennis Stars Lose at South Orange

SOUTH ORANGE, N.J., May 27.—The two Canadian net stars, Jack Wright and Willard Crocker, went down to defeat in the first round of the men's invitation tournament of the Orange Lawn Tennis Club here this afternoon. Fritz Merkur, of Lehigh University, defeated Crocker 10-8, 6-3. Lindsay Dunham, New Jersey champion, defeated Wright 6-3 and 6-4.

Nome Watches

NOME, Alaska, May 27.—Ice which has locked Kotzebue Sound, 200 miles north of Nome, began going out yesterday, it was ascertained today. No word has been received of Amundsen, and should he choose to wait at Point Barrow or Wainwright for a trading vessel to bring him out, some weeks will pass before news of his arrival on the northern coast of Alaska is received.

Hand in Your Crossword Puzzle
Before Saturday at 12 o'Clock
The drawing will take place at 2:30 at our store, and all are cordially invited.
Get Your Copy of
"Just a Little Drink"
and
"Moonlight and Roses"
641 Yates St. KENT'S Phone 3449
Pianos Phonographs Radios

PLANNED TO GO ON TO ALASKA

Continued from Page 1

met with disaster. If any relief measures are necessary or any special funds required, the committee will endeavor to obtain them."

Norway Getting Anxious

OSLO, Norway, May 27.—The Norwegian Minister of Defence, Rolf Jacobsen, in an interview published by The Shipping Gazette today, expressed the opinion that steps ought to be taken soon to organize an expedition for the relief of Captain Roald Amundsen and his party. Weather conditions are reported much more favorable in Northern Spitzbergen, where there is sunshine, with a gradually rising temperature.

Knud Rasmussen's Opinion

COPENHAGEN, May 27.—Knud Rasmussen, the Danish explorer who has just returned from America, expressed his opinion today regarding the Amundsen Polar expedition.

"Honestly, I believe," he said, "that nobody is able to say anything positively on the matter. There is the possibility of Amundsen going to Fort Conger or Cape Columbia, in which case nothing would be heard from him until about this time next year.

"Even if nothing is heard by then, he need not necessarily have been lost; he may have sought Nodthcast Greenland, North Scoresbysund, Denmarkshavn. If so, nothing will be heard from him until Autumn, 1926.

"If he wants real scientific results he must necessarily land, which is his greatest risk. He has proved himself able to carry through his plans on previous occasions."

OBITUARIES

BRANDRETH—The funeral of Miss Nora Marguerite Brandreth, who passed away at the family residence, 825 Roderick Street, last Sunday morning, took place yesterday afternoon at 2 o'clock from the Sands Funeral Chapel. Relatives and numerous friends were in attendance, and the many beautiful flowers testified to the high esteem in which the late Miss Brandreth was held. Rev. H. V. Hitchcox officiated, and the pallbearers were Messrs. W. Langley, R. Motion, Geo. Menelows and Gordon Brandreth. The remains were laid to rest in Ross Bay Cemetery.

ROGERS—The death occurred suddenly at his residence, Ruby Road, Mount Tolmie, yesterday morning of Robert Henry Rogers, aged 60 years. He was born in Ontario and had been a resident of this city for the past four years. He is survived by his sister, Miss Isabella Rogers, and one nephew at home; also two brothers and four sisters in Saskatchewan. The remains are reposing at the Sands Funeral Chapel, pending the arrival of a brother from Saskatchewan.

BOULDING—There passed away yesterday at Regina, Sask., Mrs. Annie Boulding. The remains will arrive Sunday afternoon and will be conveyed to the B.C. Funeral Chapel. Funeral arrangements will be announced later.

GRIMASON—Funeral service for the late Mrs. Alice E. Grimason will be held in the B.C. Funeral Chapel this afternoon at 2 o'clock. Rev. Dr. W. L. Clay will officiate and interment will be made at Royal Oak Burial Park.

PAGE—There passed away at an early hour yesterday morning, at the family residence, 1152 McClure Street, Mr. Walter Finch Page, a native of Yarmouth, Norfolk, England. He is survived by one son and three daughters. The remains are resting at the Thomson Funeral Home, 1625 Quadra Street, where a private service will be held on Friday at 12 o'clock noon, after which the remains will be forwarded to Vancouver for cremation.

Steamship service between New York and Haifa, Palestine, under solely Jewish auspices, was inaugurated in March, 1925.

Help the Protestant Orphanage Tag Day, Saturday, May 30th.

We have a good used car that will give you many hours of enjoyment and satisfaction

Come in and see it or phone 697 and ask for Mr. Lupton. He will be pleased to take you for a ride.

Thomas Plimley, Ltd.

"Used Cars of Merit"

Broughton Street Victoria, B.C.

SPECIALS FOR TODAY

Flake Butter Crackers, reg. 35c pkg. for	28c	Okanagan Dehydrated Peaches or Pears, reg. 50c pkg. for	35c
Peerless Brooms, reg. 90c for	73c	Nice Veal Chops, per lb.	35¢
Horne's Double Custard Powder, 3 pkts. for	25c	Fresh-Made Tomato Sausages, per lb.	15¢
Price's or Royal Baking Powder, 12-oz. tin	43c	Veal Shanks, per lb.	10¢
Honolulu Lady Sliced Pineapple, reg. 20c tin for	15c	Shoulder Lamb Chops, per lb.	33¢
Morton's Bloater Paste, reg. 10c tins	7c	Fresh White Spring Salmon, lb.	19¢
		Fresh Codlings, per lb.	10c
Knox' Gelatine, per pkt.	17c	McLaren's Cream Cheese, reg. 15c pkt. for	12c

H. O. KIRKHAM & CO., LTD.

Grocery Phones, 178 and 179 Fish Dept., 5851 **612 Fort St.** Provision Dept., 5890 Meat Dept., 4021 Fruit Dept., 5883

Why Pay $60 or More for a Suit When You Can Get One Here for Much Less

We've such a large stock of British suitings that every man and woman who will take the trouble to come here can easily be suited.

CHARLIE HOPE

1434 Gov't St. Phone 2689

Veterans' 50c Taxi

Phone 467 and 7075 743 Yates Street

SUMMER DRIVES

Seven-Passenger Cars Shopping and Visiting

$2.00 PER HOUR IN CITY

Boats, Trains Met by Appointment

T. J. SKELTON Phone 3512

Dictograph Phones $6.00

Genuine R. V. C. $4.00

WESTERN CANADA RADIO SUPPLY, LTD.

642 Fort Street Phone 1949

BUY COAL NOW!

V. I. COAL

Highest quality coal is the cheapest fuel you can buy. It's cleaner, and it lasts longer.

J. E. PAINTER & SONS

617 Cormorant St Phone 536

Old Country Gun Maker

TENNIS RACKETS RESTRUNG

I Make Gun Stocks

Barrels bored, straightened, browned or blued. Repairs and alterations of every description.

First-Class Guns Bought and Sold.

JAMES GREEN

1319 Government Street Phone 1734

This advertisement is not published or displayed by the Liquor Control Board or by the Government of British Columbia.

Since its opening in 1900, the volume of tube railway traffic in London has grown from 1,000,000 to 36,000,000 in 1923.

Protestant Orphanage Tag Day Saturday, May 30th

CALM COMING IN DOUKHOBOR STORM?

As a step in the solution of the problem of the Doukhobor schools, it is announced by Hon. J. D. MacLean that Doukhobors at Brilliant have agreed with Mr. P. H. Sheffield, school inspector of the district, to make provision for two temporary schools at Brilliant and Anduchemin. Teachers will be sent into the district and permanent schools provided by the time school resumes after the Summer holidays.

WORKING GIRL'S EXPERIENCE

Read how She Found Help in Lydia E. Pinkham's Vegetable Compound

Arnprior, Ontario.—"I must write and tell you my experience with your medicine. I was working at the factory for three years and became so run-down that I used to take weak spells and would be at home at least one day each week. I was treated by the doctors for anemia, but it didn't seem to do me any good. I was told to take a rest, but was unable to, and kept on getting worse. I was troubled mostly with my periods. I would sometimes pass three months, and when it came it would last around two weeks, and I would have such pains at times in my right side that I could hardly walk. I am only 19 years of age and weigh 118 pounds now, and before taking the Vegetable Compound I was only 108 pounds. I was sickly for two years and some of my friends told me about Lydia E. Pinkham's Vegetable Compound, and when I had taken a bottle of it I felt a change. My mother has been taking it for a different ailment and has found it very satisfactory. I am willing to tell friends about the medicine and to answer letters asking about it."—Miss HAZEL BERNDT, Box 700, Arnprior, Ontario.

A day out each week shows in the pay envelope. If you are troubled with some weakness, indicated by a run-down condition, tired feelings, pains and irregularity, let Lydia E. Pinkham's Vegetable Compound help you.

City & District

Esquimalt Girl Guides—There will be no meeting of the Esquimalt Girl Guides this week.

Victoria Women's Institute—The Victoria Women's Institute is holding a court whist drive tomorrow afternoon at 2:30. Members and friends are invited.

Cheap Rates—The Esquimalt & Nanaimo Railway, it is understood, will operate at special rates for the June Carnival from all points on its line to Victoria.

Orphans' Tag Day—Boxes and tags for the Protestant Orphans' tag day can be obtained by conveners on Friday afternoon at the Melrose Paint Shop, Fort Street.

Ready on Monday—The new demonstration store for the B.C. Electric Railway, at the corner of Douglas Street and Pandora Avenue, will be open on Monday, after extension and installation of new equipment.

Constructing House—Mr. H. B. Dawson is constructing a six-roomed frame and stucco residence at the corner of Dallas Road and Douglas Street. A permit issued by Building Inspector James Barr places the value of the house at $7,000.

B. C. Poultry Prize—At the recent children's pet stock show, organized by the Society for the Prevention of Cruelty to Animals, Master George Adams, Dublin Street, Victoria, won first prize with his pet chicken. The B. C. Poultry Association has awarded him a bronze medal for his success.

Tuberculous Veterans—The Tuberculous Veterans' Association will hold a special meeting of executive members tomorrow afternoon, at 3 o'clock. The question of representation at the T.V.A. conference, which will be held in Ottawa during the latter part of next month, will be discussed.

Annual Church Service—The annual church service of the Daughters and Maids of England will be held at the City Temple next Sunday. Sons of England and their friends are invited. Those who wish to attend are asked to meet at the corner of Broughton and Blanshard Streets at 10 a.m.

Ice Cream Social—In connection with the mid-week musical at the Salvation Army Citadel, on Broad Street, this evening, an ice cream social will be held, at which particulars and results of the Self Denial effort will be announced. The meeting is open to the public and commences at 8 o'clock.

Saanich Court—Mrs. Clifford Little, of Royal Oak, was yesterday fined $15 in the Saanich Police Court for driving her automobile to the common danger. A similar charge was laid against Mr. Frank Harold Rust, his case being remanded until Monday next. Magistrate Jay presided at the court session.

Carnival Committee—An extraordinary special meeting of the carnival ball committee will take place this afternoon, at 5 o'clock, in the lounge-room of the Chamber of Commerce. Chairman Frank Blashfield will preside, and Mayor J. Carl Pendray will be present. It is imperative that all members of the committee attend.

Jubilee Alumnae Picnic—A meeting was held last evening at the home of Mrs. F. R. Pollock to arrange for the annual picnic to be given by the Jubilee Hospital Alumnae for the graduating class of the hospital. The picnic will take place on June 3, the place not yet decided upon. Among those who are helping to make the picnic a success are Mrs. York, Mrs. A. M. Johnson, Miss Fatt and Mrs. Pollock.

Band Concerts in City—Band concerts in Victoria will commence on Sunday, July 5, in Beacon Hill Park, with an entertainment by the Fifth Regiment Band. The programme will continue weekly until September 6, with the band of the 16th Canadian Scottish Regiment alternating with the Fifth Regiment. The City Council has decided to pay $100 per concert, provided at least twenty-four musicians take part in each programme.

Speaks Here Today—Mr. J. Vernon Mackenzie, editor of Maclean's Magazine," will be the speaker at today's luncheon of the Victoria Rotary Club at noon in the Chamber of Commerce, and will discuss the topic, "National Periodicals as a Factor in Canadian Nationalism." A curtain raiser will be furnished by the business methods committee of the club. Rotarians today will nominate their delegate to the forthcoming international Rotary convention, which takes place shortly at Cleveland, Ohio.

Let Him Work—When John D. Campbell, charged with vagrancy, expressed the wish to be allowed to go on suspended sentence, as he had a job awaiting him at Buckley Bay, on the Queen Charlotte Islands, Magistrate Jay intimated that he did not like to keep a man from going to work. He allowed him to go but warned him that he must make for his job as fast as he could go. If he did not he would be liable to be gathered in again. Campbell had been drinking some and was found soliciting money on the streets.

CHANGE IN DATE ALMOST CERTAIN

Continued from Page 1

merchants and citizens the opportunity of serving the guests of the city.

His Worship asserted that if the parade was held on July 1 it would be impossible to run excursions from Bellingham and Vancouver to Victoria through lack of steamships on that day to bring the crowds. Also, Vancouver holds its big celebration each year on Dominion Day, July 1, and on that occasion many Bellingham and Nanaimo people will journey to the Terminal City to see the annual festivities there.

"Victoria should not endeavor to compete with Vancouver on July 1," said his worship. "For years Vancouver has had its big celebration on that day, and we wish them every success this year in their fete. We should co-operate on this matter and alter the date of our parade to another day, so that people from Vancouver, as well as from Up-Island and Mainland points will come to Victoria and witness it."

The crowning of the queen of the carnival and the opening of Victoria's Crystal Garden and carnival will take place on the evening of Friday, June 26, and thousands of visitors will be in the city to attend these events and those that follow on the succeeding days. By holding the carnival parade on Saturday, the Mayor stated, the visitors would come to and be in Victoria on a business day, and the result would be that local businessmen would secure liberal patronage, and the visitors would have the opportunity of making what purchases they might desire, whereas if the parade took place on July 1, the stores would be closed and considerable commercial gain would be lost.

Since the inception of the proposal to conduct a June carnival to mark the opening of the Crystal Garden, the executive committee of the celebrations has emphasized the fact that the festivities are primarily to advance the commercial interests of the city.

Mayor Pendray observed that the SS. President Jefferson had been specially chartered to bring on Saturday, June 27, to Victoria hundreds of residents of Seattle on an excursion arranged by the Foreign Trade Council of Seattle. Excursions from Vancouver and Bellingham would also be run, visitors would pour into the city from up-island points, and a big attraction would be the grand parade, if held on that day, he remarked.

"We Don't Want Another Sample"

His worship referred to the Tulip Festival held recently at Bellingham, and pointed to the fact that on that occasion the American town was full of people and the stores were open. He spoke of the excursion from Seattle a fortnight ago, when the SS. Princess Kathleen brought a large party of Americans to Victoria on a Wednesday afternoon, and the stores were closed, and the visitors were unable to spend their money with local merchants.

"We do not want a sample of that during the carnival celebration, which would be the case if the parade took place on a holiday," the Mayor said, in strongly advocating the date of June 27 for the parade.

As it is proposed that the school children will be a feature of this year's procession and will probably constitute about one-third of the parade, it is the desire of the Mayor and carnival committee to work in co-operation and conjunction with the schools, and his worship's proposal will be laid before Inspector Deans today for his endorsation and support.

Decision as to what date the procession will be held on will undoubtedly be reached today.

Veterans to Give Reminiscences of Rebellion of '85

Reminiscences of the Louis Riel Rebellion of 1885, will be given tonight by veterans of that campaign who are at present residing in Victoria, at the British Campaigners' Association meeting, at 8 o'clock, in the Foresters' Hall, Broad Street, which will be presided over by Lieutenant-Colonel Lorne Ross, D.S.O., the president. An address will also be given by Major Goodeve, D.S.O., General Staff Officer, Medical District No. 11, on "The Second Battle of Ypres." An invitation is extended to the general public to attend tonight's gathering.

GREAT TEAM WILL OPPOSE NANAIMO

VETERANS PUTTING STRONG FORCE IN THE FIELD

Connaught Cup Soccer Expected to Draw Big Crowd to Athletic Park on Saturday

A great crowd is expected to be on hand when Nanaimo City play the Veterans of Victoria on Saturday afternoon. The Victorians who made the trip on Monday last to the Coal City claim they have one of the strongest teams that has worn the black and white colors for many a season. That speaks well for itself when it is to be remembered that Nanaimo have always had one of the best teams in the Dominion. The Veterans have been traveling at a fast clip lately, fresh from their win in the final for the Brown Cup and also their win of the league championship after having to play 16 games to win the series.

The Vets have signed some of the outstanding players in the city for the Connaught series, including Harry Copes, Archie Muir, Al McKinnon, Red Cummings, Alex. Cameron, Jock White, Sid Phillips and others. Local followers of the game are hoping that the Vets on Saturday will enter in the next round of these series, especially in view of the fact that they have one of the most formidable line-ups seen locally for many a season. It is to be hoped that the fans will turn out and give the local boys a hand on Saturday next.

Two Boxing Shows Are Promised for Next Month

W. H. Davies has announced that he will put on a couple of good boxing shows on June 17 and June 29. He expects to be able to get Vic Foley, Canadian bantam champion on at least one of the cards, as well as Dago Joe Ganns, Roy Cliffe, Baptiste Thomas and other favorites. Danny Edwards will also be back again, he expects. Danny is looking for a fight with Joe Bayley any time the latter can weigh in at 135.

Piles

For Half a Century the Standard, Successful Treatment

Dr CHASE'S OINTMENT

MAC SMITH SETS A FURIOUS PACE

SCORES SIX BIRDIES FOR ROUND OF SEVENTY

Leads Golfing Experts in Qualifying Play for National Open Tournament of United States

LONG BEACH, N.Y., May 27.—Seventy-four leading golfers of the East and Emmett French, of Youngstown, Ohio, passed their first test in the Eastern district trial rounds of the national open golf tournament over the difficult Lido course here today. They played eighteen holes in 83 or better, thereby assuring their participation Friday in the other eighteen holes. Tomorrow 65 or more will be selected for the final play of the qualifications.

Macdonald Smith set a furious pace today, posting an exceptional seventy, in which he scored six birdies. He was two under par for the round, breaking the competitive record of 71. Martin J. McLoughlin, of Plainfield, N.J., reported a 73 and he stands tonight second to Smith. John G. Curley, of Nantucket, Mass., and H. C. Lagerblade, of Bristol, Conn., each turned in 74, while the veteran Pat Doyle drove his way to a 75, sharing that score with Walter Hagen. Then came some others well known to every follower of golf: Joe Kirkwood, Francis Ouimet and Fred McLeod, with 76.

Less than half the field conquered the sand dunes and lakes of the windswept Long Island course to get within 80.

Several were well over 90, while many others failed to turn in cards.

Mehlhorn Leads

CHICAGO, May 27.—Bill Mehlhorn, of the Westmoreland club of Chicago, Western open champion, took the lead today in the mid-Western elimination play of the national open golf championship at Onwentsia by scoring 33-38—71. This score was one stroke better than that by which three others today tied for second place.

Larry Nabhotz, of Cleveland; Lloyd Gullickson, of Columbus, and Laurie Ayton, of Chicago, scored 72 each. The two Ohio professionals took 38 each on the first nine, which is 300 yards shorter than the second half, and then came home two under par each for a pair of thirty-fours. Ayton, after taking 40, or five above par, on the outward trip, captured five bigdies on the way home for a brilliant 32.

Chick Evans, of Chicago, former national open and amateur champion, in spite of a recent illness, scored 37-37—74, to nose out Bob Gardner, twice national amateur champion, by one stroke on Gardner's home course.

Harry Hampton, of Memphis, and Alex. Cunningham, of Toledo, tied for fifth place with 73, while eight other players shared 74 with Evans, including Jock Hutchison, former British open champion.

General Thatcher Wins Feature at Woodbine

TORONTO, May 27.—In a thrilling finish the Nevada Stock Farm's General Thatcher won the King Edward gold cup, $5,000, in the feature of racing at the Woodbine track here today by a nose from E. F. Whitney's Joy Smoke, with R. T. Wilson's Wilderness a nose away. There were seven starters and the distance was a mile and a sixteenth.

Jockey Abel was badly injured in the first race when Commander J. K. L. Ross' three-year-old Cudgeller fell in the back stretch, causing Russovia, Abel's mount, to tumble also. A. Claver, on Cudgeller, was only momentarily stunned.

London tube railway accommodations are being enlarged to handle a future traffic of 50,000,000 persons.

ANNOUNCEMENTS

Superfluous Hair permanently destroyed. Moles successfully removed; scientific, antiseptic, safe; absolute cure guaranteed; 16 years' practical experience. Miss Henman (certificated London specialist), 22 Winch Building.

To Victoria Chapter O.E.S.—Ruth Chapter invite you to meet the Grand Matron and Grand Officers, at Hamsterley Lakeside, 3:30 Friday afternoon. Tea 35 cents. Flying Line Leaves Public Library 3 o'clock. J. R. Hartley, Secretary.

The Little Pie and Cake Shop, 1025 Douglas St., opposite Terry's. Whole wheat bread, whole wheat date and nut bread, bran muffins, oatmeal cakes, tea biscuits, cakes, pies, tarts, cooked meat, etc. Fresh supply daily. All made at home. Phone 993.

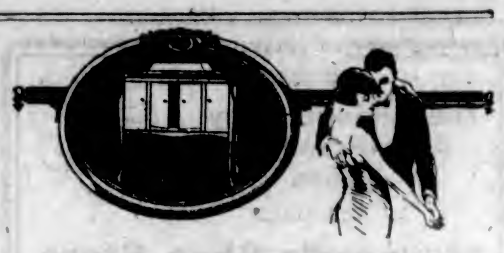

For Sheer Enjoyment There's Nothing to Compare With

VICTROLA MUSIC

VICTROLA music has no equal because the greatest artists in all the world make Victor Records exclusively. Only on the Victrola can you hear the great Caruso, or Galli-Curci, or McCormack—they will sing for you the very instant you desire to hear them, and each new record you buy brings that thrill of pleasure you experienced when your Victrola was new.

There's a Victrola here for every purse and every preference. Priced, on convenient terms, from

$25.00 to $325.00

FLETCHER BROS LIMITED

VICTORIA

"Everything in Music" 1110 Douglas Street

His Master's Voice

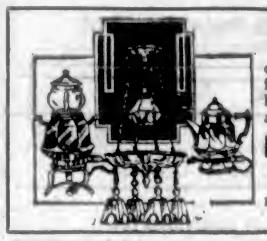

Before You

decide on the Electric Fixtures for your home, see our very latest—just received—and we are sure they will please.

HAWKINS & HAYWARD

Electrical Quality and Service Store

1121 Douglas Street, Corner View

Phones 643 and 2627

B. C. TELEPHONE CO.

Notice is hereby given that the B.C. Telephone Company have filed with Board of Railway Commissioners for Canada, a new schedule of Interexchange rates for the Victoria District, reducing and cancelling the two-number rates now in force.

The new schedule will come into effect on the 26th of June next and provides that all calls between Victoria, Colquitz, Gordon Head and Belmont Exchange shall be four cents for each five minutes.

An Evening With Drummond—An illustrated lecture, with recitations, by A. Dunbar Taylor, K.C., at the Memorial Hall, Thursday, May 28, at 3:30 o'clock, under auspices Women's Parish Guild. Admission 35 cents.

Hatley Park, residence of Mrs. J. Dunsmuir, gardens will be open to the public, Wednesday, June 3, all day until 6 p.m. Florence Nightingale Chapter, I.O.D.E.

Women's Canadian Club—Thursday, May 28, at 2:45, Empress Hotel. Speaker, J. Vernon McKenzie, editor Maclean's Magazine, Toronto. Soloist, Mrs. A. W. Stokes.

Anchorage Tea Gardens, Brentwood Bay. Good boating and fishing. Ideal place for a picnic. Good stage service from Victoria. Boats and canoes for hire.

Now Retailing at 45c—No better butter made. Ask your grocer for fresh churned Salt Spring Island Creamery Butter.

When Planning Your Trip to the Old Country, consult the Canadian Pacific, agents for all Atlantic steamship lines.

Cordova Bay Little Arctic Tea Rooms now open. Lunches and afternoon teas.

Book Your Tickets with the Canadian Pacific agents for all Atlantic steamship lines.

Tag day for Protestant Orphanage, Saturday, May 30.

Dr. A. J. Gillis, Dentistry, Suite 503 Campbell Building. Phone 2344.

School for Dressmaking. Phone 4139.

Goat's Milk—Delivered daily. Phone 5149T.

Oak Bay Taxi—Phone 738. Night phone 2390.

B.C. Dramatic School open again.

Miss H. Moore, Taxi. Phone 131.

Country Water Systems Installed

We are prepared to quote you for complete installation of a modern water system.

Give us an idea of the size of your place and we'll promptly furnish an estimate.

We Can Also Quote on Electric Light Systems

Why not have city conveniences in your country home? Write us today.

Hickman Tye Hardware Co., Ltd.

Store Phone 59 554-556 YATES STREET Office Phone 2043

Nanaimo Church Struggle Is Transferred to Courts

Church Union Vote of St. Andrew's Legally Challenged After Four Months' Controversy—Synod Annuls Decisions Since Trouble Began—Minister Retorts That Synod, in Its Actions, Proceeded Irregularly, and Findings "Cannot Be Justified"

NANAIMO, May 27.—A writ was issued here yesterday against Rev. David A. Lister, pastor of St. Andrew's Presbyterian Church, for a declaration of trusts of the church, and to have the recent vote taken in connection with Church Union declared illegal. St. Andrew's congregation voted against union by a majority of ten.

The Synod's Finding

On Sunday, May 17, Rev. W. G. Wilson, D.D., and Rev. Thomas Menzies, commissioners from the Synod of British Columbia, conveyed to the congregation of St. Andrew's the following finding of Synod:

"Finding of Synod of British Columbia on an appeal of eight Elders and certain other members of St. Andrew's Church, Nanaimo, against the Presbytery of Victoria passed at meeting of the Synod at Vancouver, May 8, 1925.

"The appeal is sustained on count No. 1 for the following reasons:

"All proceedings of the session of St. Andrew's Church, Nanaimo, at the meeting to which the appellant members were refused admission, and all proceedings at subsequent meetings are null and void.

"On count No. 2 we find as follows: In the judgment of your committee, the Synod would under ordinary circumstances, be justified in sending this back to the Presbytery of Victoria inasmuch as they did not grant the request of the petitioners to examine the roll; but considering the unsettled conditions and mental strain that all are under at the present time, we desire to state, that from the nature of the Communion Roll which we examined, and the manner in which it has been kept, every person whose name was thereon as at July 19, 1924, was entitled to vote, and that inasmuch as the list of names on which the congregational vote on Union was taken did not correspond with that roll, the vote as taken at the congregational meeting was irregular.

"We further recommend that all records of St. Andrew's congregation, Nanaimo, be placed in the care of the Presbytery of Victoria.

"And also that the findings of the Synod be made to the congregation at St. Andrew's Church, Nanaimo, by the Presbytery of Victoria.

"The above became the judgment of the Synod on May 8, 1925.

"This means that the nine Elders that were ordained as Elders are not Elders, and seventy-seven members that were received into the Church as members are not members and all other business transacted is cancelled."

The Reply

The following is the protest and complaint read at the service on May 17, after the findings of the Synod had been received and the Commissioners thanked for their presence:

"Reasons for protest and complaint to the General Assembly, against the findings of the Synod of B.C. in the 'Nanaimo Case' on May 8, 1925.

Submitted by Rev. D. Lister on behalf of himself and the session of St. Andrew's Church, Nanaimo, B.C.

"I protest and complain—

"1. That the Synod failed to comply with Sec. 210 in Rules and Forms, which requires it

"'(a) To ascertain if appeal has been regularly made.

"(b) To cite all parties to appear.

"2. That Synod proceeded to immediately discuss and determine the case, notwithstanding the following protest:

On behalf of the Session of St. Andrew's Church, Nanaimo, and in accordance with Rule 316 in "Rules and Forms of Procedure," I hereby make protest against the action of the Moderator and Clerk of Victoria Presbytery in transmitting to this Synod of B.C., without the knowledge and consent of said Presbytery, the appeal from Presbytery's findings by certain Elders of St. Andrew's Presbyterian Church, Nanaimo, thus depriving the Presbytery of the opportunity of preparing answers or appointing anyone to defend its actions according to Rule 204, and further

On behalf of said Session, I hereby call upon the Synod before receiving said appeal to ascertain if it has been regularly made and all parties duly cited according to Rules 203 and 210 in "Rules and Forms of Procedure."

DAVID LISTER,
Moderator of Session.
St. Andrew's Presbyterian Church, Nanaimo, B.C.

This protest was lodged on May 6 at meeting of Synod.

3. That the Representative Elder of the Session of St. Andrew's Church, Nanaimo, Mr. A. Rowan, was present and desired to be heard in the case and was refused permission to speak.

"Changed" for "Tampered"

4. That the Moderator allowed Mr. J. W. Coburn, one of the petitioning Elders to use unchecked the following expression, though his attention was called to it: "Mr. Lister has tampered with the roll apparently," afterwards substituting the word "changed" for "tampered." In answer to a question put by myself to Mr. Coburn the following day Mr. Coburn adhered to his statement, and I requested the words to be taken down by the clerk.

That having allowed Mr. Coburn to make this charge, the Moderator did not take steps to investigate it, thus leaving a doubt in the minds of the brethren as to my integrity.

5. That Mr. Menzies, one of the members of the Presbytery's committee which brought in the unanimous finding against which the appeal was being made, having been appointed to defend the decision of Presbytery and having accepted the position, within a few hours allied himself with the appellants and acted as their agent in seeking to overthrow the decision to which he was a consenting party, and this without asking or receiving the consent of Presbytery of Victoria.

6. That in reaching its decision, the Synod failed to take into full consideration the resolution of the congregation of St. Andrew's Church, Nanaimo, passed on January 28, which called upon the Unionist Elders to loyally accept the decision of the congregation or retire from the Session, according to Section 253 in "Rules and Forms."

7. That the Synod's decision that all proceedings of the session since Unionist Elders were excluded from the Session are null and void must include that action of the Session in transmitting to the Presbytery of Victoria the petition of these Elders. No petition has therefore regularly come before the Presbytery through the Session and no regular appeal has therefore come before the Synod, Rule 174.

8. That the Synod's finding declaring the Church Union vote to have been irregular is assuming an authority the Synod does not possess. The Church Union vote was taken under the Dominion and Provincial Acts of Parliament, and the Synod has no jurisdiction over these acts and cannot decide as to the regularity of the vote.

9. That the minister and Session of St. Andrew's Presbyterian Church of Nanaimo are parties in the cause, and the Moderator exceeded his power in refusing to accept their appeal against the findings of the Synod, and in declaring them not to be parties in the cause.

I therefore claim that the whole proceedings in this case before the Synod has been irregular, improper, unconstitutional and undignified; that the Synod's finding cannot be justified either on legal or ethical grounds; and I hereby protest and complain, and call upon the Assembly in the interest of truth and justice to grant the prayer of this petition and bring under review of the Assembly the findings of the Synod to the end that justice may be done.

DAVID LISTER,
Minister of St. Andrew's Presbyterian Church, Nanaimo, B.C.

"We've played fo' wool the short game and long,
The game on the golfing-green."
—THOMAS DYKES

Good clothes never make the player. But good JAEGER garments—sweaters, hose, shirts—make the player feel more at home on the links.

In this country, hotter than England in summer, one is permitted to remove the jacket when playing. At such times a JAEGER taffeta shirt keeps one looking smart, while yielding the utmost in coolness and comfort.

Attractive catalogue free on request
with full list of Agents.

JAEGER
Pure Wool

The Jaeger Co., Limited
Toronto • Montreal
Winnipeg

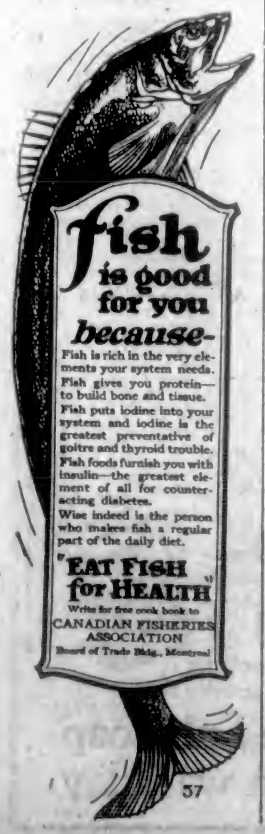

BLACKHEADS

Don't squeeze blackheads—dissolve them. Get two ounces of peroxide powder from any drug store and rub with hot, wet cloth briskly over the blackheads. They simply dissolve and disappear by this safe and sure method. (Advt.)

KANGAROO MACHINE NOSE DIVES TO GROUND

After rising about four hundred feet in the air for a test flight, this machine stalled and nose dived, killing a young flying officer, Captain H. C. MacDonald, at the Brough Air Reserve Aerodrome in England. Photo taken immediately after the crash shows the badly crumpled aeroplane.

MANY TROPHIES FOR COMOX SHOW

Special Prizes Available for Dairy Stock and for District Exhibit of Potatoes

COURTENAY, May 27.—The directors to attend the regular meeting of the Comox Agricultural and Industrial Association on Tuesday night were, Mesdames D. Bell, W. Brown, and Messrs. H. S. Baker, J. W. Gunn, Ben Hughes, R. U. Hurford, E. F. Thomas and M. B. Tribe. President A. R. England was in the chair.

After the correspondence had been dealt with, the secretary read a list of special prizes which have been solicited for the 1925 Fall Fair. Among the trophies to be competed for this year is a fine silver challenge cup given by the Comox Argus Co. Ltd., a silver cup for the best dairy cow to be judged by points, from the Canadian Bank of Commerce, and a silver cup for the senior Jersey bull, donated by the Royal Bank of Canada.

Potato Exhibit

The Comox Farmers' Institute wrote through their secretary, Mr. C. E. Yockney, informing the Agricultural Society of a special prize of thirty dollars to be awarded for the best district exhibition of potatoes. The prize is to be divided into a first of twenty dollars and a second of ten dollars. A letter of appreciation is to be sent to the Farmers' Institute.

Repairs

For some months past the directors have been endeavoring to obtain a loan so that certain buildings and repairs might be taken in hand. Up to the present the efforts have been unsuccessful, but a scheme was now put forward by Messrs. Hughes and Tribe whereby a sinking fund sufficient to take care of the repayment of the proposed loan would be reasonably assured. The suggestion was that the Agricultural Association take out a twenty-year endowment insurance policy in the name of a young man of the district for an amount sufficient to meet the sum of the loan. This, it was explained would create the desired sinking fund at an investment of about fifty dollars per annum. Subject to arranging the loan the policy is to be written, it was decided. A special tag day to take care of the insurance premium and the loan interest is to be set aside for each year.

To Elect Popular Girl

In connection with making arrangements for the holding of a basket social and a grand raffle with which is to be included a poll for the election of the most popular young lady of the district, the president appointed the following committee: Mrs. W. Brown and Messrs. R. U. Hurford, B. Hughes and H. S. Baker.

After discussing various classes in the prize list and deciding to call for tenders for the printing of the 1925 list, the adjournment was effected on motion of Mrs. D. Bell.

ISLANDS ASSOCIATION HOLDS GALA DAY

GANGES, Salt Spring Island, May 27.—The Islands' Agricultural Association held a gala day on Monday, May 25, when the Mahon Hall grounds presented a very gay scene; a programme of sports under the direction of Mr. E. F. Gibson (president), Mr. F. C. Roberts, Mr. H. Price, Mr. Stacey and others, was greatly appreciated, especially by the children; for almost every race there was a large number of entries. The following is a list of the prize winners:

25 yards' handicap race,. children 6 years and under—1, Cara Ringwood; 2, Dorothy Jones.

50 yards' race, girls 10 years and under—1, Valary Hedger; 2, Bride Wilson.

100 yards' race, boys 14 years and under—1, Alan Best; 2, Jimmy McCallum.

100 yards' race, girls 14 years and under—1, Violet Akerman; 2, Nancy Elliot.

100 yards' race, boys, open—1, Dick Walkem; 2, Fred Morris.

100 yards' race, girls, open—1, Dorothy Elliot, V. Akerman.

Wheelbarrow race—1, Dick Walkem and Raymond Best.

50 yards' race, married women—1, Mrs. C. Ley; 2, Mrs. Ringwood.

Tilting the bucket, open—Mr. D. S. Harris and Mr. W. E. Scott.

100 yards' flat race, open—1, Dick Walkem; 2, W. Whims.

Half-mile flat race, open—1, Dick Walkem; 2, J. S. Jones.

Threading the needle, women—1, Mrs. D. S. Harris; 2, Ruth Holt.

Obstacle race—1, Jimmy McCallum; 2, Gordon Best.

Later in the afternoon a football match took place. Married vs. Single, the result was a win for the latter, 1 goal to 0.

During the afternoon a The Dansant took place in the hall, the music was supplied by Mr. J. Parfitt, piano; Mr. Elliot, drum; Mr. C. F. Roberts, saxophone.

The Sunshine Guild, assisted the Agricultural Association by taking in hand the refreshments, and the I. O. D. E. members, the stall for ice cream, fruit, soft drinks, etc. In the evening there was a good attendance at the dance in the hall, at which several guests were present.

Over $80 was cleared, this sum will go toward the improvement of the hall or grounds.

DONATES PRIZES

CUMBERLAND, May 26.—Only four members of the City Council, enough to constitute a quorum, were present at the regular meeting this evening. Little business was on hand to be dealt with, there being no communications. Bills and accounts to the amount of $537.83 were referred to the finance committee for payment. Reports of committees occupied exactly five minutes, during which it was learned that there is at present one case of scarlet fever in the Isolation Hospital, a child from Bevan being admitted a few days ago to enable the father to continue his work.

Mr. W. McLellan, of the June 3 Sports Day Committee, attended the meeting for the purpose of asking monetary assistance from the Council to aid in the purchase of cups and medals for the sports. He stated that the sum of fifty dollars was still needed to make these purchases, consequently on motion of Alderman Mullen, seconded by Alderman Jeffrey, this amount was donated. Adjournment followed soon after.

Those present were: Mayor C. J. Parnham, Aldermen P. Mullen, J. Leddingham and A. Jeffrey, and W. H. Cope, clerk of the municipality.

DEEP COVE PERSONALS

DEEP COVE, May 26.—Mr. and Mrs. Stanley Lee are receiving congratulations on the birth of a son, at the Jubilee Hospital, on Wednesday.

Mr. and Mrs. Gilmer and family, of Victoria, are spending a holiday at their Summer cottage.

Mr. Bartholomew, of Sea Breeze, Madrona Drive, has returned home.

Little Muriel and Dougal Malcolm, who have been staying with Mrs. J. M. Copithorne for the past three weeks, returned to their home in Victoria on Friday.

Mr. Bristowe, of Victoria, was a visitor to the Cove during the week.

A meeting of the directors of the Social Club was held in the club hall on Thursday evening.

Mr. J. N. Campbell, principal of the North Park School, Victoria, who has rented a cottage on the waterfront for the Summer months, was a visitor, with Mrs. Campbell and family, over the week-end.

The large wooden tennis court being erected by the proprietors of the Chalet Hotel will be ready for use on or about June 1.

Mr. Charles Bassett left the Cove on Friday on a business trip to Victoria and Vancouver.

Mr. and Mrs. Setchell are visitors to their Summer home on the waterfront.

The Summer schedule of hte Deep Cove Motor Service will be put in operation on June 1, the first car leaving Victoria at 9 a.m. each day for the Chalet Hotel and way points the last car returning from the Cove at 7 p.m., making it possible for Summer visitors from Victoria and districts to spend a holiday at this popular resort.

Much work has been done on the roads throughout the district by the local branch of the Public Works Department.

Miss Ollie Norris, who has been visiting friends in Seattle for the past three weeks, returned home on Friday.

SOUTH COWICHAN NEWS

SOUTH COWICHAN, May 27.—The opening day of the Lawn Tennis Club season was held on Saturday, May 23. The popularity of this club and the interest in the game was apparent by the large attendance. Some new members have been added to the list. The picturesque situation of the club and the Summer costumes of the ladies formed a pleasing and animated scene. Over 120 people were present. A pleasant social afternoon was spent, enhanced by tea provided by the hostesses, Mrs. G. T. Corfield, Mrs. E. W. Corfield and Mrs. H. P. Tooker.

The Musical Eckhardts, bell ringers and variety entertainers, proposed to give an entertainment in the C. A. A. C. Hall, Cowichan Station, last Friday night, to be followed by a dance, but owing to other attractions, i.e., a public and one private dance, the attendance was so small they decided to abandon the performance, which was a great disappointment to the few who attended, as the company has made a great name for itself throughout the Province and doubtless a decided musical treat was lost to the district.

A flannel dance was given in the C. A. A. C. Hall on Monday night. The ballroom was prettily decorated with yellow broom by Mrs. E. J. G. Palmer, and the supper was in the hands of Mrs. Stewart, Mrs. H. P. Tooker, assisted by Mrs. and Miss Coverill and Mrs. May. The music was supplied by Mr. Heaton's orchestra, who played with their usual efficiency. The supper tables were arranged by Mrs. C. W. Cole. On account of the holiday and many being away from the district, the attendance unfortunately was not so large as usual, but those who came seemed to enjoy themselves and had a good time.

PORT ALBERNI NEWS

PORT ALBERNI, May 26.—A successful dance was held in the G. W. V. A. Hall here last evening, when the Alberni District Orchestral Association staged its first event in this class. The Orchestral Association, which has been staging a series of delightful concerts during the Winter months, has become deservedly popular, and although many people were away from town for the holiday a good attendance was in evidence at the dance. Music was supplied by the full orchestra and was much appreciated, while a dainty supper was served by the ladies. Dancing lasted until 2 a.m.

The members of the Boys' Club of the Anglican Church celebrated Empire Day by indulging in a long hike and picnic under the supervision of Messrs. A. and H. Walker. The older boys, under the leadership of Mr. H. Walker, crossed the Alberni Canal and hiked to Hidden Lake, while the younger lads, under Mr. A. Walker, tramped to the Paper Mill Dam. They all returned at night tired out, but reported having a most enjoyable day.

KEEP YOUR SCALP
Clean and Healthy
WITH CUTICURA

JUNIOR ORGANIZATIONS PARADE AT COURTENAY

COURTENAY, May 26.—A special service was held in St. George's Presbyterian Church on Sunday evening for Empire Day. The special service was an occasion for a church parade of the junior organizations of Courtenay. These organizations assembled near the school and consisted of the First Courtenay B. P. Scouts, the Girl Guides under Miss Glendining (captain), the Wolf Cub Pack in charge of Scout Lawrence Moncrieff, and the Brownies led by Mrs. R. L. Ramsay and assisted by Miss Kathleen Halley. In his special address the Rev. W. T. Beattie said in part: "On earth, peace, goodwill towards men (Luke ii, 14). Jesus came into this world to bring peace and goodwill among men through the witness of His cross. The spiritual peace He brought was to have its outcome in human lives and in human relationships. Every true Christian must of necessity be a peace maker and a peace bringer. When all the organizations relating to our social, political, business, church and school life make peace their slogan, year in and year out, we shall be in measurable distance of a warless world. War is not real evil but it is the symptom of a hidden disease."

VISITS FATHER

DUNCAN, May 27.—Dr. Forrest A. Kerr, of Ottawa, was the guest of his father, Dr. D. E. Kerr, here for over the week-end, leaving yesterday for Vancouver, from where he will sail on the SS. Mary for Wrangell, en route for the Dease Lake area. He has the signal honor of being appointed by the Dominion Geological Department to take charge of the geological survey in this area.

Dr. Forrest Kerr is well known in Victoria and in Duncan. He is a graduate of McGill University, served overseas in the Great War, and later took his Ph D. degree from the University of Chicago, and has been associated with the Dominion Geological Department for the past two years.

He plans to spend the Summer in the Dease Lake area.

HEAD-FIX
FOR
Sick and Nervous Headaches
NEURALGIA and RHEUMATIC PAINS
NO OPIATES or INJURIOUS DRUGS
Just what your physician might prescribe in capsule form.
At all druggists
35c PER BOX
THE VANCOUVER DRUG CO., LTD.
Special Agents.

—Better by Miles

Ten Gallons Will Tell!

You will find economy in the first ten gallons of Union Gasoline. But your real gain will be at the end of 10,000 miles. Then your motor will testify.

The difference between Union and most gasolines is one of quality. There's no mystery about it.

Union Gasoline is not made to sell at a price. Yet it is the most economical motor fuel on the market today. Its chief economy is in saving upkeep costs.

Union Gasoline is non-detonating. This means that its power-impulses are not sledge-hammer like. Its explosions *progress*—with a resulting power that is *smooth*.

With Union, your motor starts quickly—accelerates with a swift, vibrationless pick-up—and easily attains an even, gliding speed.

If a better gasoline were possible, it would be made by the Union Oil Company. And sold wherever you see the sign "Union Gasoline." At Union Oil service stations and independent dealers of the first class everywhere.

Union
Non-Detonating
Gasoline
Made in Canada

Union Oil Company of Canada, Ltd.
Also Producers of Aristo Motor Oil

Social Events

Graduates Entertained

The supervisors of Jubilee Hospital gave a dinner at James Bay Hotel last evening in honor of the 1925 graduating class. Covers were laid for twenty-four, Miss Gregory Allan, Miss Macdonald, Miss Mitchell, Miss Newman, Miss McQuaig and Mrs. Collins being the hostesses. Unfortunately Miss Mackenzie, Miss Jones, Miss Kenney, Miss Baillie and Miss Coulter were unable to attend owing to duties at the hospital. The table was decorated in the hospital colors, red and white, peonies and white spiraea being used. There were several toasts, and after the formal part of the programme the diners adjourned to the music-room for mah jong and an impromptu concert. The graduation exercises are to take place on Friday night at the Empress ballroom.

• • •

Pays Short Visit to City

Canon Perkins, racrist of Westminster Abbey, is leaving today after spending a short time with his sister, Mrs. Morris, Quamichan Avenue. Canon Perkins is on his way to Vancouver, Prince Rupert and the Okanagan. Before returning to London he will visit Lennoxville, where he is to receive the honorary degree of D.C.L. in recognition of his work for Canadian clergy.

• • •

Toronto Wedding

Miss Helen Hall, who was a visitor in the city last Spring, is to be married in Toronto to Mr. John Joseph Cawthra on June 16. Mr. J. D. Hall and Miss Kathleen Hall, Uplands, uncle and aunt of the bride, are leaving next week to attend the ceremony.

• • •

Shower for Bride-Elect

The Misses Winnie and Kathleen Knapton entertained at their home on Quadra Street with a delightful miscellaneous shower in honor of Miss Maureen McGimpsey. The rooms were beautifully decorated with red and white roses.

• • •

Attends Graduation

Mrs. John Cadzow, Island Road, is leaving today for Vancouver to attend the graduation exercises at the Vancouver General Hospital. Mrs. Cadzow's daughter, Miss Mollie Hamilton, is one of the graduating nurses.

• • •

Oak Bay Hotel

Guests at the Oak Bay Hotel include Captain and Mrs. Passmore, Hong Kong; Mrs. Lewis, Hong Kong; Mrs. Stewartson, Shanghai; Mrs. McKenzie, Regina; Mr. Dysart, Winnipeg.

• • •

Here for Holidays

Mr. and Mrs. John Hart have returned to Vancouver after spending the holidays in the city, guests at the Empress Hotel.

• • •

Leaves for Toronto

Mrs. S. McFadden, of Arnold Avenue, left on Saturday for Toronto to attend the graduation of her son, Jim. Mrs. McFadden and her son will return via Oakland, Cal., where she will visit her daughter.

• • •

At the Empress

Major Neville Armstrong and Miss Molly Armstrong are registered at the Empress Hotel. Miss Armstrong will spend the Summer at Vermillion Camp on the Banff-Windermere Road.

• • •

Visits East

Miss Minota McGibbons, 1020 Chamberlain Street, has left for Vancouver, en route for Montreal, Toronto and Winnipeg, where she will visit relatives and friends for some time.

• • •

Motoring From Los Angeles

Mr. Dick Campbell, formerly of the staff of the Bank of Commerce in Victoria and Prince Rupert, is motoring from Los Angeles, where he now lives, and is expected in the city in a few days.

• • •

At Cowichan

Major and Mrs. Seldon Humphreys and family and Miss Maud Humphreys are spending a holiday at Cowichan River, where they will be till the end of June.

• • •

Hong Kong Visitors

Mrs. Miller and Miss Annie Miller, of Hong Kong, are spending the week at Shawnigan Lake, with Mrs. Mason Hurley. When in town they are guests at the James Bay Hotel.

• • •

From Mainland

Miss Gertrude Paterson, of Vancouver, who arrived in the city during the holidays, will be the guest of her aunt, Mrs. T. W. Paterson, Uplands, until Saturday.

• • •

Returns to Chemainus

Mr. and Mrs. Cummins and their daughter, Miss Mary Cummins, have returned to Chemainus after spending the holidays here.

• • •

In Hospital

Her many friends will be glad to know that Mrs. H. A. Whillans is resting comfortably after a serious operation performed Tuesday at St. Joseph's Hospital.

• • •

At Chateau Frontenac

The Misses Dorothy and Lillian Norris have been staying at the Chateau Frontenac, Quebec, and are now in Toronto. They expect to return to Victoria about June 17.

• • •

From New York

Mr. E. H. Leslie and son, of New York, are the guests of Mr. Leslie's sister, Mrs. C. A. Boyd, Wilmot Place, Oak Bay.

• • •

Returns Home

Miss Kitty Campbell, who has been in Seattle for the past two weeks, has returned to her home on Granite Street.

• • •

Nanaimo Visitor

Mrs. Paul Michelin, Bank Street, has her sister, Mrs. Louis McQuade, of Nanaimo, visiting her.

• • •

Los Angeles Visitors

Mrs. Gladys Westoff and little daughter, of Los Angeles, are visiting Mrs. N. Stanner, 735½ Fort Street.

• • •

Bridge Party

Mr. and Mrs. Russell Ker entertained last evening at their home on Yates Street.

• • •

Motored to Qualicum

Mr. and Mrs. James Hargreaves, Davie Street, motored to Qualicum Beach for the week-end.

• • •

At Oak Bay Hotel

Mrs. L. Russell and Miss Sheila Russell, of Vancouver, are guests at the Oak Bay Hotel.

• • •

At Union Club

Mr. W. F. Horsfall, of Sahtlam, is in the city and registered at the Union Club.

• • •

At Glenairlie Farm

Mrs. S. A. Kelly, of Kerrisdale, is visiting Mr. and Mrs. Alex. Gillespie, "Glenairlie Farm," Sooke.

• • •

At Shawnigan Lake

Miss Fanny Barton spent the vacation at Shawnigan Lake.

• • •

From Vancouver

Mr. Britton Brock, of Vancouver, spent the week-end in the city.

• • •

Home From Seattle

Mr. H. A. Mann has returned from Seattle.

Special Half Price

Saturday Only

MEN'S BLUE CHAMBRAY

Work Shirts

All Sizes

Regular $1.25

62c

The General Warehouse

527 Yates St., Below Government St.
Wholesale District, Victoria, B.C.
Phone 2170

Nut Coal

Larger size and more heat.

RICHARD HALL & SONS

1232 Government St.
Phone 83

SS. REGINA FROM MONTREAL JUNE 6 TO LIVERPOOL

Passengers for White Star Line steamer Regina, sailing from Montreal at dawn, June 6, should leave Vancouver on the Continental Limited, 9:50 p.m., May 31, arriving Montreal June 5, and boarding the steamer the same evening.

Rail and steamship reservations arranged, tickets issued and baggage checked through from Victoria. Call or telephone City Ticket Office, Canadian National Railways, 911 Government Street, telephone 1242.

MURRAY STUDIO OF SOCIAL DANCING

(Member National Inst. Social Dancing, New York)

Expert and Specialist in All Branches of Ballroom Dancing. Teacher's Diploma, New York

Stocker Building, 1006 Blanshard Street
PHONE 2488 OR 5676R

NICE MILD PICNIC HAM at Per Pound 20c

COPAS & SON

MAPLE LEAF BREAD FLOUR, 49-lb. sack	$2.57	SHIRRIFF'S SEVILLE ORANGE MARMALADE, 4-lb. tin	68c
FRESH ALBERTA CREAMERY BUTTER, per lb. (Or 2 lbs for 75c)	38c	HOTHOUSE CUCUMBERS, each	15c
SWIFT'S PREMIUM HAM, per lb.	39c	FANCY ASPARAGUS, per bundle	25c
BURNS' DOMINION HAM, per lb.	34c	GREEN ONIONS OR RADISHES, 3 bunches for	10c
B.C. GRANULATED SUGAR, 50 lbs. for	$1.35	FRESH LOCAL RHUBARB, 6 lbs. for	25c
NICE ORANGE PEKOE TEA, per lb. (Or 3 lbs for $1.65)	58c	LOCAL GOOSEBERRIES, per lb.	15c
PURE LOGANBERRY JAM, 4-lb. tin	60c	CLASSIC CLEANSER (much like Old Dutch), 3 tins for	25c
BEACH - BAKINS PURE STRAWBERRY JAM, 4-lb. tin	75c	MALKIN'S BEST JELLY POWDER, 4 pkts for	25c
		FRESH FIG BAR BISCUITS, per lb.	25c

Phone Orders Have Prompt Attention

Copas & Son Anti-Combine Grocers

Cor. Fort and Broad Sts. Phones 94 and 95

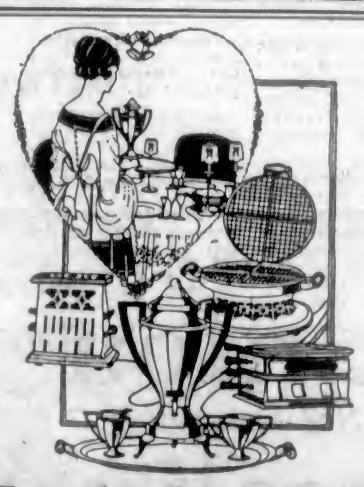

For the June Bride

An Electrical Gift

THERE'S pleasure in giving an electrical gift because it's of pleasing appearance and destined for daily usefulness. And there's always joy in receiving electrical gifts because they fulfill the bride's longing for a perfectly appointed home.

So your offering combines pleasant anticipation, practical service and constant expression of your thoughtfulness when you give her an electrical gift.

BRITISH COLUMBIA ELECTRIC RAILWAY CO.

PHONE 123

Fashions and Foibles

By Shirley Sharon

A frock that makes up in frills all it lacks in length wins the approval of the small atom of feminine vanity.

For very grand occasions with magicians, musical chairs and pink ice cream, the small girl sets forth in a brief frock of net or georgette trimmed with ribbon frills, or crepe de Chine, taffeta, organdy, etc., with ruffles of the same material. The new party pinks are either brilliant like shrimp, coral, geranium or flamingo, or the more delicate pastel shades, such as "chair"—a flesh tone, or stone which is a flat crayon pink. Blue for small children should be quite soft, and the azure, madonna, powder and porcelain blues are charming. Water green, yellow, marigold and the lilac shades are also used for party frocks.

Able to Return Home

Archdeacon Laycock, who recently underwent an operation at the Jubilee Hospital, has returned to his home on Wilmot Place, Oak Bay.

• • •

Miss Wace Returns

Miss Betty Wace, who since last September has been gymnastic and dancing mistress at St. Michael's School, Vernon, has returned to her home, "Plas Panthoel," Cobble Hill.

• • •

Leaves for Saskatchewan

Mrs. Groves, 224 Irving Road, Foul Bay, left Victoria last Saturday for Major, Sask., en route for England, sailing on the SS. Doric. She will spend some time with her son and daughter in Birmingham before returning in September.

• • •

Visiting Parents

Mrs. Alexander Ferrie (nee Alice Harris) and little son, of Port Angeles, Wash., are spending the week with her parents, Mr. and Mrs. J. Harris, of Lyall Street, Esquimalt.

• • •

Return to Vancouver

Mrs. Patterson and Miss Nettie Patterson have returned to Vancouver after spending the holiday in Victoria as guests at Devonshire House.

• • •

Return to City

Mr. and Mrs. Lawrence M. Earle, of London, England, who formerly resided here, have returned to the Empress Hotel, arriving yesterday.

• • •

Recovers From Operation

Mrs. W. S. Campbell has been in the Jubilee Hospital where she underwent a slight operation.

• • •

At Devonshire House

Mrs. McCannell, Linden Avenue, is at Devonshire House for a few weeks prior to her departure for Vancouver.

• • •

Seattle Visitor

Mrs. Straughen, of Seattle, formerly of this city, is in Victoria for a few weeks, staying at Devonshire House.

• • •

Here for Holidays

Miss Sterry and Miss Cottril, of Duncan, were guests at Devonshire House during the holiday week-end.

Lt.-Com. C. T. Beard Is Commissioned to Emperor of India

Among the officers who have just joined H.M.S. Emperor of India, to report for further service in the Third Battle Squadron, Mediterranean Fleet, is Lieutenant-Commander C. T. Beard, late senior naval officer at the Esquimalt Naval Station.

The Emperor of India was commissioned at Davenport under Captain F. P. Loder-Symonds, C.M.G., A.D.C., and took out to the Mediterranean, in addition to her own personnel of officers, a number of other officers who are to join ships on that station, as well as cadets from the Dartmouth College.

GARDEN FETE TO AID GUIDE HEADQUARTERS

Girls of St. Margaret's School Have an Interesting Programme Planned for Saturday

St. Margaret's School is to be the scene of an interesting affair on Saturday, when the girls are holding a garden fete to raise money for the new hut which is to be used for their Girl Guide headquarters.

This united effort is the climax to a series of individual efforts which has been in progress all Winter, the girls having shown great originality in the methods adopted for the earning of money which they could give to the fund. The operation of a "shoeshine parlor" in the cloakroom at the school on Saturday night was one of the successful schemes, while other girls undertook shampooing, the darning of stockings, making of candy for sale, and so on. There have also been more ambitious efforts, such as silver teas, and it is hoped that Saturday's undertaking will make up the remainder of the amount required.

There will be all the usual garden fete attractions, with sideshows, entertainments, ice cream, tea, ponies to ride, clock golf, tennis and other diversions.

Mrs. W. C. Nichol has very graciously promised to officiate at the formal opening at three o'clock, and the girls are hopefully looking forward to generous support from all their friends, as the objective is $300.

Women's Clubs And Societies

Daughters of Pity Meet

The regular monthly meeting of the Daughters of Pity was held Tuesday evening at the home of the president, Miss Sylvester, seventeen members being present. Final arrangements were made for the tag day to be held on September 19, particulars of which are to be given later. Mrs. L. P. Macrae and Miss Bannerman were appointed conveners for the luncheon which is to be held in the private dining-room of the Hudson's Bay Company on June 20, taking the form of the last meeting before the Summer holidays.

• • •

En Route to City

Miss Alma Stewart Williams, who has for the past two years been visiting relatives in England, expects to leave for home in July. Miss Williams will sail on the P. & O. liner Beitana, touching at African ports, spending a week in Australia and New Zealand, from there on the Aorangi to Victoria. While in London Miss Williams was the guest of her uncle and aunt, Sir John and Lady Mellor, Embankment Gardens, Chelsea.

• • •

Club Women Here

The following members of the Vancouver Business and Professional Women's Club spent the holidays at Devonshire House: Miss Catherine M. Dallas, Miss Agnes N. Wallace, Miss E. M. Kirk, Miss Katherine Campbell, Miss Mima Brown, Miss Hannah Morhom, Miss Lois Bell, Miss Margaret McKee, Miss Barbara Hales, Miss Florence Sturdy, Miss Margaret Alston.

• • •

Bridge and Mah Jong

Mrs. E. Crow Baker, "Sissinghurst," Gorge Road, entertained at a delightful bridge and mah jong party yesterday afternoon, being assisted at the tea table by her nieces, Miss Jean Ross and Miss M. Underhill, of Vancouver.

• • •

Florence Nightingale Chapter

The Florence Nightingale Chapter, I. O. D. E., will hold its annual garden party at Hatley Park, through the kindness of Mrs. James Dunsmuir, on Wednesday next, June 3, all day until 6 o'clock.

• • •

Students From Washington

Messrs. O. B. Williams, Bly Shera and Ed. I. Cobley, students of the University of Washington, were week-end guests of Mr. and Mrs. J. H. Cobley, Cook Street.

• • •

There's new hosiery satisfaction, new hosiery economy—waiting for the woman who has never tried Holeproof

MADE IN CANADA

Holeproof Hosiery

NANOOSE PERSONALS

Mr. and Mrs. Jack Kellum and Mr. and Mrs. C. Credock, of Vancouver, spent the week-end visiting friends at Powder Point.

Mr. and Mrs. Frank Sherwood, of James Island, have returned home after a visit to Mr. and Mrs. I. Corlett at Nanoose Bay.

Mr. Edward Stone has left for Vancouver, where he expects to reside for the future.

Mr. and Mrs. William Bass and son Fred spent the week-end at Parksville.

Miss Vera Staley returned to Vancouver on Monday after visiting Mrs. G. L. Webster at the Bay.

Mr. and Mrs. Jack Henna and Miss Nell Hanna, of Vancouver, are visiting at Powder Point, the guests of Mr. and Mrs. Stewart McPhee.

Mrs. A. Staley, of Vancouver, is visiting Mrs. Arthur Russell, Maple Hollow.

Mr. W. S. Thatcher, of James Island, spent the week-end visiting his family at Nanoose Bay.

Mr. and Mrs. Harold Park have returned to Nanoose after spending a few days at Nanaimo.

Messrs. E. Collins, F. Barrie, H. Leavitt, J. Doran, S. Clark, B. Jennison and P. Jennison, of Nanoose, left for James Island on Tuesday.

Mr. and Mrs. Bert Beer and the Misses Agnes and Margie Ferguson spent the week-end on a camping trip to Great Central Lake, Mr. Kenneth Cates accompanied the party. They report excellent fishing.

Mr. E. Brown, of Powder Point, spent the week-end at Victoria enjoying the Empire Day celebrations.

Mr. J. McKenzie has returned to Nanoose after a few days' visit to Victoria.

Mrs. Ross, of Red Gap, who has been in Vancouver at the hospital receiving treatment for her eye, has been able to return home.

VICTORIANS AT SHAWNIGAN

Mr. and Mrs. J. N. Hatch have returned to Victoria after spending a month at Strathcona Lodge, Shawnigan Lake. Mrs. Thomson and Miss E. Thomson, of Victoria, are spending a month at Strathcona Lodge.

May 30th is the Tag Day for Protestant Orphanage.

Manufacturer's Surplus

Sale of Frocks

Every Garment Must Be Sold in Two Days

Today and Friday

Frocks of the Newest, Smartest Summer Silks—Printed Striped and Plain—Twenty Styles to Choose From

Compelling Values at

$19.85 and $24.75

Worth Twice These Prices

Every latest fashion tendency—in neck-line, sleeve length, drape and trimming treatment—appears in this wonderful collection of models! The colors are beautiful, presenting especially the new high shades. In materials, we are featuring the smart printed crepe de Chine and washable striped and plain silks—all charming!

You could not wish for more delightful frocks, a wider assortment or a more economical price! Such frocks at such a low figure form an opportunity which no fashion-loving woman can afford to miss.

For sports, afternoon, street and semi-formal occasions—a wide selection of each type in the smartest washable silks, navy, maize, Nile, orchid, peach, tan and white.

1212 Douglas Street

Malleks Limited

Telephone 1901

Save your Eyes! — VICTORIA OPTICAL CO. CAMPBELL BLDG. 1027 DOUGLAS ST.

ICE

Is an essential in every house for the safety of your own and your children's health. There is no better known purifier than melting ice. Milk and dairy foods are very susceptible to changes of temperature, hence the necessity of keeping them properly. Ice does this for you. We deliver three times per week in each district.

The B. Wilson Co., Ltd. Phone 2044 or 2045

GOOD HOPE MISSION ELECTS ITS VESTRY

Chinese Communicants Chosen and Officials Appointed—Progressive Work Being Accomplished

A special meeting was held in the Good Hope Mission last Sunday evening, at which nine Chinese communicants were elected as the vestry of the mission and the appointment of officials for the coming year announced. These are: Chinese pastor, Rev. Buol Ding Li, B.D., the chairman of the vestry; treasurer, Mrs. Gilbert Cook; assistant, Cia Nu Ciang; English secretary, Lum Win; Chinese secretary, Lum Yuk Lim.

The mission is conducted according to the constitution and canons made by the Anglican Synod of the Diocese of British Columbia, and is proved to be very progressive.

GUESTS AT SHAWNIGAN

Guests staying at Strathcona Lodge, Shawnigan Lake, during the past few days are Mr. and Mrs. Hatch, Mrs. Thomson, Miss E. Thomson, Mr. and Mrs. H. P. Johnson, Mr. and Mrs. T. J. Ross, Arthur Ross, Miss Sylvia Appleby, Mr. and Mrs. R. M. Angus, E. Vernon Thomson, Mrs. Richard Hall, Mr. and Mrs. N. B. Hall, Miss K. Hall, Richard Hall, John E. Hall, H. Cecil Hall, Miss Winnie Ferriman, Miss Ethel Brown, Victoria; F. H. Conley, Mr. and Mrs. C. Merriman, Seattle; Dr. G. Rea, Saskatoon; Mrs. Rea, Belfast; Mr. and Mrs. J. MacDonald, A. S. Killem, Mr. and Mrs. R. M. Efford, Mr. and Mrs. J. E. McCormick, Mr. and Mrs. Echart, A. R. Ruck, Newton J. Ker, Vancouver; R. J. Kirchner, Chicago; J. W. Palmer, Prince Rupert; Mr. and Mrs. P. L. Smith, Calgary; Mr. and Mrs. Delaney, Hollywood, Cal.

WEDDINGS

Lister-Grossman

St. Thomas' Church, Chilliwack, was the scene of a very pretty wedding on Monday, when Dorothy Grossman became the bride of Mr. Tom Lister, of Skipton, Yorkshire, England. Among the Victorians attending the wedding were Archdeacon and Mrs. Laycock, Rev. and Mrs. F. H. Fatt and family, Mr. Bernard Gillie and others.

More Beer Parlors for Vancouver

VANCOUVER, May 27. — That Hugh Davidson, liquor commissioner, had decided to increase the number of beer parlors in Vancouver from 52 to 60 in the immediate future to serve public demands and that, while he intimated that 60 would be a maximum number, for a time, he would not commit himself to such a promise, was the report of a delegation from the Vancouver Board of Trade, who returned this morning from Victoria, where Mr. Davidson had been interviewed.

Meets today's needs for a really modern Laundry Soap

Rinso is the only soap you need on washday

A London Letter

Opening Day at Wembley—Soroptimist Club Hears All About Pottery—The "Round Table" at Wyndham's—"Rain" and "Jacob's Ladder"

By ELIZABETH MONTIZAMBERT

The great opening day at Wembley is a thing of the past with its fanfares of trumpets, its riot of colour, its solemnity and its loyalty. Everyone regretted the absence of the Duke of Devonshire, but it is cheering to know that the news of his steady progress continues to be good, and that he has been able to make the move to Lismore Castle. The pessimists who shook their heads over the second year for the British Empire exhibition were confounded by the fact that more than double the number of people visited Wembley on the opening day this year. After the Royal carriages had left the Stadium and the tumult and the shouting had died away, I went round to the Canadian building, where I found a greater crowd than ever. Mr. Tolmie and his assistants have surpassed themselves, and the great panorama is crowded all the time with admiring onlookers, while it is very difficult to get near the "Prince of Wales in Butter," in full Indian regalia this time. The King and Queen have already been out to Wembley twice and have delighted the children by their visit to Treasure Island, with its C.P.R. miniature railway.

Already the programme of entertainments to be held at Wembley promises to be a long one. The first of Canadian interest will be given on the 23rd, when the Dowager Marchioness of Dufferin and Ava, and members of the Overseas Memorial Committee are giving a reception in the civic hall. Miss Sarah Fischer has once more shown her readiness to further any Canadian project by consenting to sing and lending the appeal of her lovely voice to the scheme for honoring the women who died in their country's service, and there will also be speeches by distinguished overseas representatives. This Overseas Memorial to the nurses who lost their lives in the war will be of peculiar interest to us because the list contains more Canadian names than those of any other part of the Empire. H.R.H. Princess Louise, Duchess of Argyle, is showing her deep interest by consenting to receive the guests. She has come back from her visit to Cap Ferrat quite restored in health, but the strain of standing and shaking hands with hundreds of people is a great one. I hear that thirty-seven Canadians want to be presented at Court this Spring, and Mrs. Amery, who presents most of the people from overseas, will have a busy time of it.

At the May Courts alone she is presenting four New Zealand women, five Australians and nine Canadians.

The Soroptimist Club manages to secure many interesting people to speak at their weekly luncheons at the Criterion Restaurant. This week they had Lady Weaver, the wife of the director of the Applied Arts section at Wembley, who gave a most moving account of the wonderful factory they have started at Ashstead to enable very badly disabled men to produce excellent pottery. Instead of degenerating into disgruntled neurasthenic men, living on the dole, the Ashstead potters now form a group of thirty-four loyal, happy men, who are so keen about their work that they haven't time to think of their disabilities. Their work is so excellent, in spite of the fact that none of them were potters by trade, and they knew nothing of pottery before the war, that you now see it on sale in all the leading shops in London. Just now they are very unlimited because the director of ceramics at South Kensington has allowed them to copy four of his most beautiful vases that have never been reproduced before, and they rightly consider this a great feather in their cap. Sir Laurence and Lady Weaver spend most of their time with the Ashstead potters, and they are now hard at work collecting funds to provide them with cottages near the factory, so that their day's work may not have to begin with a walk of many miles.

Toronto University Alumni Dinner

The Motherland Branch of the University of Toronto Alumni Association meets from time to time in London and usually with the incentive of honoring some distinguished guest. This week they held a very successful dinner in honor of Sir Robert Falconer, the president of the University, who has come over to England to deliver a series of lectures on "The United States as a Neighbor," at Oxford. Mr. F. A. C. Redden, on whose able shoulders the organization of these gatherings usually falls, had arranged the dinner at the historic "Cafe Royal," and about thirty-nine guests were present. Sir Robert, who was receiving congratulations on the fact that it was the anniversary of his wedding day, made a very interesting and intimate speech on the past and future usefulness of the University, a speech with a note of protest against pessimism about the future of our country and the comforting reflection that 300 graduates of Toronto University are now holding educational positions in the United States. Among those present were the chairman, Sir Hamar Greenwood, and Lady Greenwood, Lady Mackenzie, Mr. Noxon and Mr. Pauline, Mr. H. P. Biggar, Mr. Walter Lefroy, Mr. Claude G. Bryan, Mr. F. A. S. Redden, Mr. Donald Armor, etc.

The London Theatre

Three really important first nights in one week is unusual, and looking back, it seems as if the expectation rather exceeded the performance. Miss Sybil Thorndike came first, with her production at Wyndham's Theatre of "The Round Table," by Lennox Robinson, the theatrical critic of The Observer. When a really able critic, and Mr. Robinson belongs to this category, takes to showing how the trick is done, he usually does it very well, though it may not always be to the taste of the public. St. John Ervine and the late William Archer are proofs of this. Mr. Ervine's "Jane Clegg," "Mary, Mary, Quite Contrary," and "The Ship," which is one of the very best things now being played in London, may not have had very long runs, but they are excellent bits of workmanship.

"The Round Table" is also very well done except for the irritating name, which has little or nothing to do with the case and has been obviously dragged in and made to do duty. The theme of the play is the duality of temperamente to be found in most human beings. In common with his greater confrere, Pirandello, Mr. Robinson has found pleasure in dissecting human proclivities and presenting his various types under a microscope to observe their actions under certain conditions. A family consisting of a garrulous old mother, inimitably played by Clare Greet, a stolid son who prefers the obligations of being engaged to those of marriage; a lackadaisical sister, whose only interest is stamp collecting, also includes "Daisy," played by Sybil Thorndike. Long practice in the impersonation of suburban typists, cockney-voiced shop girls, etc., has made Miss Thorndike an adept in the art of restlessness, hunching her shoulders, shaking her hips and speaking in the jerky sentences with a touch of cockney twang that mark the tribe, and her Daisy is a masterpiece in this genre. One has seen her so often in these parts that one begins to fear lest these unpleasing mannerisms may not become unshakable. I had a horrid doubt when I saw this celebrated actress play the Princess in "Cymbeline," and before that the part of a French aristocrat in "The Yellow Room," that she was losing the power to play a gentlewoman from having too often played cockney parts, but seeing her "Hecuba" again somewhat reassured me. To come back to the "Round Table," which symbolizes the boredom of Daisy Drennan's life, she sees one day her other self, the self that would like to wendar about the world care free, and following the will o' the wisp, take a ticket to—America, of all places, leaving her family to disentangle themselves as best they may from the matrimonial arrangements she has made for them. While you listen to them the absence of one attractive person irritates, and on the way home you have time to realise the waste of a perfectly good idea. The play is only intended to run till Miss Thorndike leaves for her Summer holiday before she revives "St. Joan" in the Autumn. I doubt if it runs as long as that.

"Rain," presented by the Reandean Company at the Garrick Theatre, was rapturously received. It was a distinct triumph for Miss Olga Lindon, who was fresh from playing a very similar part in "Tarnish," and the audience forced her to make a little speech, in which she confessed to feeling it was the greatest moment of her life. The plot of Mr. Somerset Maugham's story, dramatized by Messrs. John Colton and Clemence Randolph, is now too well known after its New York run, to need repetition. Mr. J. H. Roberts was perfect in the part of the doctor, and Mr. Malcolm Keen, as the missionary; Mr. Shep. Camp, as Joe Horn, the storekeeper, and Barbara Gott as his wife were excellent. The rain fell steadily but with a certain familiar sound to English ears, and most people were glad to get away into a brighter atmosphere.

Madame Edvina

The appearance of a primma donna on the dramatic stage in an event. When the prima donna is Madame Edvina the event causes very mixed feelings. I think most people feel that however ably this famous Canadian singer may act, and she is too great an artist to give an incompetent performance, it is a tremendous waste of her rarer talent, and the inevitable question is asked for the hundredth time, Why should the greatest capital in the world be without a permanent home for opera? The question has an interest for Canada as well as England. Three well-known Canadian singers are engaged at the Metropolitan Opera House, in New York. Sarah Fischer is engaged at the Opera Comique, in Paris, and Madame Edvina, the greatest of the Canadian singers, is acting a secondary role in Mr. Dennis Eadie's production of "Jacob's Ladder," by Norman Mac-Owan, at the Royalty Theatre.

"Jacob's Ladder" is not an epoch-making play. It contains an excellent part for Mr. Dennis Eadie—David Maxton, a poet-journalist, married to a wife more interested in his friend, and who has been told by specialists that he has but three months to live. The problem of how to find the money to support his very expensive family and time to finish his epic is solved by the appearance of an ex-soldier with a message from a dead pal for the "Major," giving him a racing tip by which he clears £23,000. That is the stuff of the plot, to which is added a great deal of unnecessary padding and a last scene that is perfectly unnecessary after the wife's confession of her affair with the friend has been made to her husband's dead ears. Madame Edvina, a charming personality, delightful diction and very competent acting, not to mention her extremely pretty clothes, were all rather wasted on a not very sympathetic part, but Mr. Dennis Eadie, in his usual first-night speech, patted himself on the back for having been able to persuade her to play the role, to which she certainly lent distinction.

Among the other members of the cast, the performance of Mr. Rothbury Evans, as the half drunken old soldier racing tout, Tommy Whistler, stood out with cameo-like clearness. It was a masterpiece.

HERE'S A GIRL NOBODY COULD RUN AWAY WITH

Miss Bouchier (Resista), aged twenty-three, now appearing at the London Halls as the girl who cannot be lifted, gave a demonstation off the stage the other day, when two stalwart British workmen made a futile effort to lift her.

Seeks Habeas Corpus Writ

VANCOUVER, May 27.—J. H. Senkler, K.C., counsel for Wong Foon Sing, recently committed for trial on a charge of murdering Janet Smith, today determined to make application to the Supreme Court for a writ of habeas corpus for Sing's discharge on the ground that at the preliminary hearing no evidence was produced by the Crown to warrant committal for trial. Affidavits and other documents necessary to the application are now being prepared. It is not likely that this matter can be brought on in Supreme Court before next week."

Senators of Italy are entitled to free passage on railways for themselves and families, and exemption from arrest.

May 30th is the Tag Day for Protestant Orphanage.

At the Playhouses

"THE HUNTED WOMAN" AT COLUMBIA TODAY

James Oliver Curwood's Powerful Story of Frozen North Featured for Rest of Week

An important announcement is the booking at the Columbia Theatre of "The Hunted Woman," one of the most powerful stories of the frozen North ever penned by James Oliver Curwood, the famed chronicler of that rugged land where dog sledges are rapid transit. This picture will be showing for the balance of the week.

Heralded by William Fox as one of the most ambitious Alaskan pictures ever to issue from its studios, this virile, picturesque story is said to have involved tremendous hardships. Seven of the principal members of the cast spent twenty-one days amid snowy wastes where the thermometer ranged from 12 to 32 degrees below zero.

Seena Owen and Earl Schenck divide leading honors and both players gain added prestige by their work. Cyril Chadwick, Diana Miller, Victor MacLaglen, Francis McDonald and Harvey Clark are also in the cast.

CAPITOL THEATRE Pola Negri's latest starring picture for Paramount, the Sidney Olcott production, "The Charmer," will be shown at the Capitol Theatre all this week. For the first time in two years Pola plays in a motion picture in which the scenes are laid in America. In "The Charmer," adapted from Henry Baerlein's novel, "Mariposa," the star has the role of a wild Spanish girl, who goes to the States and achieves success on the Broadway stage. Playing in support of Miss Negri in the production are Robert Frazer and Wallace MacDonald. Others in the cast are Trixie Frigenza, Cesare Gravina and Gertrude Astor.

DOMINION THEATRE Victor Seastrom, who is directing a series of productions for Metro-Goldwyn-Mayer, always has his scripts written in Swedish as well as in English. Seastrom, who was born in Stockholm and educated there, speaks and understands English as proficiently as he does his native tongue. He has made three pictures for Metro-Goldwyn-Mayer, two of which, "Name the Man" and "He Who Gets Slapped," have already been released, while the third, "Confessions of a Queen," is now showing at the Dominion Theatre. The latter was adapted by the director and Agnes Christine Johnston from "Kings in Exile," Alphonse Daudet's famous story. Alice Terry, Lewis Stone, John Bowers, Eugenie Besserer, Frankie Darro and Joseph Dowling are featured.

PLAYHOUSE THEATRE No one who has seen Thomas H. Ince's magnificent picturization of "Anna Christie," a First National picture, will ever forget the stoke-hole scene and the fight there when the steamer Anconia goes down. With a few feet of celluloid film, Ince has portrayed one of the most remarkable sequences that has reached the silver sheet. "Anna Christie" is being viewed by enthusiastic audiences at the Playhouse this week. Frank Morton and his company present for the first time here, "The Follies of Frisco."

COLISEUM THEATRE The popularity of "H.M.S. Pinafore," now playing at the Coliseum Theatre, may be easily guaged by the fact that they are nightly playing to packed houses which insist on curtain calls in a manner never before experienced by a company in this city. It is not only the beautiful music of Sullivan that is responsible for this big success, but a great deal of credit must be given to the production end of the opera as well as the fine acting and singing displayed.

BOYS' ORCHESTRA WILL GIVE NOVELTY TURN ON THE COLISEUM STAGE

Tonight, at the Coliseum Theatre, the novelty turn has been left in the hands of a local odganization which is rapidly coming to the fore in musical circles. The Victoria Boys' Orchestra was formed some three years ago by Mr. Charles Rowles, and since that time has made steady progress in spite of the fact that they have had an uphill struggle, due to the extreme difficulty of financing even such a fine and worthy object. On account of the unflagging energy of the boys and their sponsors, today they are an established organization with a large end delightful repertoire which is gaining for them recognition everywhere. The management of the Coliseum is to be congratulated on having obtained the services of these local lads, who will in a very few years be some of the musical upsteys of the city.

DRAMATIC SCHOOL MAY GIVE HOBSON'S CHOICE

The Summer recital of the B. C. Dramatic School will take place on Friday, June 19, when the piece de resistance will probably be "Hobson's Choice." Those who attended the last recital will remember what a delightful programme was arranged and how talented were many of the students.

The new programme is to have several short plays, including a pretty costume play in which the following take part: Jean and Ruth Hemmings, Joan Reid and Kathleen Johnston.

"The Square Triangle" is an amusing farce, in which Miss Ethel Bole, Miss Tanqueray, Messrs. 'Bud Allan and Boy Bennett take the principal parts.

Miss Ella Pottinger is doing a charming old-world poem called "The Minuet," in which she recites and dances in costume.

A group of girls is to give one of the fairy dances from "A Midsummer Night's Dream," those taking part being the Misses Eve Tingley, Lillian Higham, Grace Higham, Dorothy Small, Winifred Ford, Billie Sheldon-Williams, Jean Gross, Dora Curtis, Helen Harris, Wanda Spencer, Betty Kingsbury, Eleanor Aaronson, Valentine Harlock and Dora Pattullo.

In 1861 a slave-trader named Nathaniel Gordon, was convicted and hanged in New York.

AMUSEMENTS

The Screen

Capitol—Pola Negri in "The Charmer."

Columbia—"The Hunted Woman," starring Seena Owen and Earl Schanck.

Dominion—"Confessions of a Queen," starring Alice Terry and Lewis Stone.

The Stage

Coliseum—"H.M.S. Pinafore."

Playhouse — "The Follies of 'Frisco."

CELEBRATED EXPLORER GIVES TRAVELOGUE HERE ON JUNE FIFTH

Word has just been received by concert manager, George J. Dyke, from Carveth Wells, F.R.G.S., the celebrated English explorer, stating that he will extend the subject of one of his now-famous Travelogues, and will give "From Bermuda, Where the Rainbow Begins, to Arctic Lapland, the Top of Europe," at his forthcoming appearance here at the High School auditorium on Friday evening, June 5. Victoria is the only British Columbia city Mr. Wells will visit during his present tour.

Speaking of this noted explorer's delightful and humorous descriptions of his travels, which are accompanied by marvellous motion pictures, the Geographic Society of Chicago says:

The lecture by Carveth Wells on Lapland before the Geographic Society of Chicago was a most enjoyable treat. It was delightful from beginning to end, and from the standpoint of wit I might say "a scream." Mr. Wells is a natural comedian, and, in my opinion, might well be on the stage leading his own company in comedy. He is, moreover, a charming personality, and everybody who meets him likes him. The hall was crowded at both the afternoon and evening lectures, and this fact alone is a tribute to the lecturer. We shall hope to have him with us again next year.—H. J. Cox, president.

GIVING CONCERT TOMORROW

The Women's Auxiliary of St. Luke's Church has arranged a concert to take place tomorrow at 8:15 p.m. in St. Luke's Parish Hall, Cedar Hill. The following artists have been secured to take part in the evening's entertainment: Mrs. Styles Sehl, soprano; Mrs. Lasenby, contralto; Miss Dorothy Francis, violinist; Miss Mary McFadden, elocutionist; Mr. Charles Conyers, baritone; Mr. William Jacques, tenor; Mr. Smith, comic; Miss Michaelis and pupils, minuet; Miss Beatrice McDonald, song in costume.

A slave dance will be given, in which the characters will be as follows: Prince Feiin, Mrs. F. A. Sparks; Princess, Miss Lorna Lewin; Abdullah, Miss Rhona Gilmer; Nada, slave girl, Miss Dolly Spencer.

The piano used at this concert has been kindly loaned by the Willis Piano Company.

UP-ISLAND TENNIS

PORT ALBERNI, May 26. — The first of the schedule of interclub tennis matches arranged by the Port Alberni club was played off on Monday under ideal conditions, when the Cumberland team journeyed over from the east coast and were defeated by a score of ten matches to four. The Cumberland club brought sixteen players with them, ten men and six ladies, and play was commenced at 11 a.m., lasting until 6 p.m. A total of 320 games was played, of which Cumberland won 145 and Port Alberni 175. Lunch was served at the Beaufort Hotel to the visiting team and refreshments were served on the courts during the afternoon. The return match will be played at Cumberland on Wednesday, June 3, when Port Alberni will make the trip with four men and six lady players. The matches on Monday were decided by the best two out of three sudden-death sets in each case, and the following games were played, Cumberland players being mentioned first in each case:

Ladies' Doubles

Mrs. James and Miss Bickle vs. Mrs. Blackmore and Mrs. Hanna, 2-6, 1-6.

Miss Oliver and Mrs. Clinton vs. Mrs. Vaughan and Miss D. M. Bird, 6-2, 2-6, 9-6.

Miss Partridge and Miss Redford vs. Mrs. Barnes and Miss F. Bird, 3-6, 4-6.

Men's Doubles

M. Graham and T. Graham vs. C. Vaughan and Warner, 6-4, 4-6, 4-6.

C. Graham and Bickle vs. Barnes and Swayne, 6-2, 6-3.

MacNaughton and Stewart vs. Brimacombe and Hanson, 6-0, 3-6, 6-8.

Cope and Stacey vs. Broad and Harrice, 6-8, 1-6, 4-6.

Leversedge and James vs. Hanna and B. Vaughan, 6-2, 3-6, 4-6.

Mixed Doubles

Miss Bickle and T. Graham vs. Mrs. Blackmore and Brimacombe, 6-2, 5-6, 6-2.

Mrs. James and M. Graham vs. Mrs. Vaughan and C. Vaughan, 4-6, 1-6.

Miss Oliver and C. Graham vs. Mrs. Hanna and Harrice, 6-3, 4-6, 5-6.

Miss Redford and Stewart vs. Miss D. M. Bird and Sweyne, 2-6, 4-6.

Mrs. Clinton and Leversedge vs. Mrs. Barnes and Henson, 1-6, 4-6.

Miss Partridge and Stacey vs. Miss F. Bird and Broad, 6-3, 2-6, 4-6.

NOTICE!!

Carveth Wells

Noted English Explorer

Has Extended His Subject and Will Give Here His Famous Travelogue

FROM BERMUDA TO ARCTIC LAPLAND

FRIDAY, JUNE 5, 8:15 P.M. HIGH SCHOOL

Tickets NOW at Fletcher Bros. 50c and 30c

FORDHAM WILL PRESIDE

VANCOUVER, May 27.—J. O. Fordham, Vancouver, polo player, will be presiding steward at the Summer race meets, under the direction of the B.C. Racing Association, it was announced last night.

COLUMBIA TODAY FRIDAY SATURDAY

WILLIAM FOX presents JAMES OLIVER CURWOOD'S

NOVEL OF THE GREAT OUTDOORS

The HUNTED WOMAN

with SEENA OWEN FRANCIS McDONALD CYRIL CHADWICK DIANA MILLER

JOHN CONWAY production

Flaming With Realism From the Glowing Pen of James Oliver Curwood, "The Hunted Woman" Will Hold You Spellbound.

Tonight Country Store

5th Chapter "THE WAY OF A MAN" COMEDY E. D. Holloway at the Orchestral Organ

Coming Monday—JACKIE COOGAN in "THE RAG MAN"—The Best Yet

DOMINION TODAY

A Thrilling Romance of Love Behind a Throne

Alice Terry and Lewis Stone

In

Confessions of a Queen

EXTRA ADDED ATTRACTION IRMA TICE, Soprano, Appearing Every Afternoon and Evening

Tonight—Music Lovers' Night

Concert Orchestra

AL. PRESCOTT, DIRECTOR

COMEDY "BREAK THE ICE" ‖ DOMINION NEWS

NEXT WEEK Betty Balfour in "Reveille"

COLISEUM Big Holiday Bill

Special Novelty Tonight VICTORIA BOYS' ORCHESTRA

Reginald Hincks Presents

Gilbert and Sullivan's

H. M. S. Pinafore

In Tabloid Form

Also on the Screen

"The Goose Hangs High"

CAPITOL NOW PLAYING

Pola Negri In Her First Big Comedy Role The Charmer

Special Attraction for the Ladies— Paris Creations

All the Latest Fashions From London, New York and Paris

COMEDY At Usual Prices NEWS

FREE LOGE SEATS—In Your Name Printed Here?

The Capitol Theatre invites Mrs. Tyson, The Angela, and two friends of her own selection, to be its guests any day this week. Please detach this coupon and present to cashier.

A New Name Every Morning—Watch for Yours

PLAYHOUSE

The Sensation of Two Continents

Thos. H. Ince presents ANNA CHRISTIE

The Frank Morton Co. in THE FOLLIES OF FRISCO

Minty's It foams

Food deposits will accumulate between your teeth unless you brush them twice daily. Minty's foaming into every crevice, neutralizes dangerous food acids and washes the deposits away.

For Sparkling Teeth—Minty's tooth paste LARGE TUBE 25¢

The UPHOLSTERY SHOP 718 YATES NEAR TO-WHERE MAKERS OF CHESTERFIELDS AND EASY CHAIRS FURNITURE REPAIRS

Continuous Clarification System Used

Pantorium DYE WORKS

Fort and Quadra Sts. Phone 3595

Try the Valeteria Service—There's None Better

"VANART" FOR FLAVORING CAKES CUSTARDS ETC LIKE VANILLA ONLY NICER —AT YOUR GROCERS

Making Room for Summer Shoes

Special Values See Windows

MUTRIE & SON

1302 Douglas Street Phone 2304

RUNNING SHOES

The Good Quality—The New Styles—At the Lowest Prices

See Our Windows G. D. CHRISTIE 1623 Douglas St.

To Be Unveiled Dominion Day

MODEL OF ORILLIA'S CHAMPLAIN MEMORIAL

Vernon March, British sculptor, photographed with his scale model of the Champlain Memorial before leaving England to attend the unveiling of the monument in Orillia, Ontario, on July 1.

Mr. March, and his brother Sydney, who designed the Victoria War Memorial, now on its way to this city, have arrived in Canada to witness the unveiling of the monuments.

The Champlain monument is regarded as one of the finest in Canada, and is erected on the site of Cahiague, where Samuel de Champlain made his Winter headquarters in his journey of discovery into Ontario, to mark the advent of the white race into this province.

A Large Monument

The figure of Champlain is twelve feet high and weighs over three tons. It will stand atop a forty-five ton boulder, at either side of which will be side groups representing "Christianity" and "Commerce," each weighing three tons. The base of the monument is thirty feet square. When it is recalled that all the bronzes in the national war memorial of the Union of South Africa (also executed by March Brothers) weigh only three tons, a conception of the large proportions of the Champlain memorial is reached. The pedestal, which is of Benedict stone, is eighteen feet high.

Reason for Choice

The Town of Orillia was chosen as the location for this national and interprovincial monument, because it is near the sight of Cahiague, which was the capital of the Huron nation when Champlain visited them. There he spent the Winter of 1615-16. The whole region is full of historic interest, especially for French Canadians, for it was also in this district that the Jesuit fathers labored to convert the Hurons, and suffered martyrdom at the hands of the Iroquois.

A Brilliant Celebration

The Hon. Rodolphe Lemieux, Speaker of the House of Commons, will unveil the monument. Invitations are being sent to all members of the Dominion Parliament and the Provincial Parliaments of Ontario and Quebec, the heads of universities and to other representative citizens.

The provisional programme for the First of July includes the unveiling of the monument, an historical scene, a banquet to the visitors, with addresses by leading public men, and other features.

Pageant

The pageant, in which over one hundred will take part, will portray the coming of Champlain, and his welcome on the shores of Lake Couchiching by the Hurons. The famous Huntsville band, considered the leading concert band on the continent, will be in attendance, and the celebration in the evening will be concluded by an elaborate display of fireworks. On July 2, it is proposed to invite the visitors to take a boat trip down the Severn to the Georgian Bay. This is one of the most delightful river trips in Ontario. If time permits, a visit will probably be made to Midland, and to the historic old Fort of St. Marie, which was the headquarters of the Jesuit Mission to the Hurons.

The Monument Cost $35,000

The funds for the monument have been furnished chiefly by the Dominion Government and the Governments of Ontario and Quebec. The Dominion Government contributed $12,500, and, in addition, remitted the duties on the memorial, amounting to approximately $5,000. The Provincial Governments gave $5,000 each. Of the $35,000 which the monument is costing, the remainder came from the County of Simcoe, the town of Orillia, from citizens, and from various other sources.

Vernon March the Artist

As a work of art the monument will rank among the finest in Canada. Vernon March is the youngest and perhaps the most brilliant of the famous family of seven brothers and one sister, all of whom are artists. All are unmarried, and live together at their beautiful home at Farnborough, Kent, England. They design and complete—and even pack—their work themselves.

Taught in One School for Nearly Fifty-Seven Years

The parents who gather for the graduation exercises of Lockwood Academy, 138 South Oxford Street, Brooklyn, will be told by the Principal, Miss Emma J. Carr, that the school will not reopen in the Fall. After fifty-seven years of teaching Miss Carr will close her textbooks and dismiss her pupils.

Fifty-seven years of teaching is not a unique record; it has been made before, but it is unusual when fifty-six years have been spent in the same city block; when children of the second generation have gone to the same teacher, and when pupils, former pupils and neighbors celebrated the fiftieth anniversary of the school with gifts totaling $700.

"I believe," Miss Carr explained, "that true education is the cultivation of the mental, moral and physical natures of the child, securing to each as much freedom of action as is consistent with propriety of conduct and progress in studies. Our school is organized on this basis, teaching the child to obey the spiritual laws of its nature and cultivating self-control. We do not believe that natural instinct leads to wrong when the mind is trained in the right direction. We hold it to be of infinitely greater importance that our children should grow up to be truthful, pure, earnest and noble men and women than that they should be great scholars, however desirable scholarship may be."

A bank was robbed. Miss Carr told her children about it. "The bank was not the first crime," she said. "That man when a boy stole an apple. He was not caught, and the next day he stole two apples. Now he has robbed a bank and will be put away in a prison, away from God's sunlight."

The next day one of her boys came to her to whisper in her ear that he had stolen an apple from the fruit stand on the corner. "It was a little apple," he said, "and cost a penny." He did not have to go to the man and confess the theft, she told him, but if he would put a penny down and say to the man, "I owe you this," he would always feel better about it. The boy did it. "And now," says his monitor, "we shall forget all about it, for it is something that will never happen again."

Another day, having noted the ungraciousness of a pupil in giving up his seat in a street car to a lady, she sat him on a chair in the parlor, telling him it was a make-believe street car, and she entered twenty times before he had conquered his self-consciousness sufficiently to give up his seat to her graciously.

"Some schools," she said, "have long Latin mottoes, and they are good, too, but I decided that a little motto in simple English would be better understood by our children; so I adopted this: 'Never lose a chance to do a kind act.' And it is delightful the manner in which the children have become considerate, thoughtful, mannerly and unselfish in living up to it.

"I have been going to school for fifty-seven years with the conviction that the parents are my pupils as well as their children, for they have been going to school to me vicariously, learning lessons in which children are the texts, their understanding broadening and acquiring through the child lessons in self-control. What shall I do now? I will have leisure time for concerts and books and lectures, thus improving my mind. I have learned many lessons in these fifty-seven years, the greatest of which is not to worry; just do your best, and leave the rest to God."

Miss Carr began her career as a teacher when at the age of eighteen, she faced sixty-five pupils in a public schoolroom in White Plains. A year later she became the assistant of John Lockwood in Lockwood Academy. Miss Carr was the assistant of this Quaker schoolmaster for twenty-six years, and upon his retirement he made a gift of the academy to Miss Carr and her sister. The Faculty of Lockwood Academy has known few changes. Miss Dummig, who is known to children and parents as "Miss Carrie," has been the third member for more than twenty years.

FIFTH REGIMENT IS TO TAKE TRAINING

Will Begin on Saturday, and Hopes to Win Trophy for Artillery Corps of Dominion

The Fifth Regiment Canadian Garrison Artillery will go into camp next Saturday for two weeks' training at Fort Macauley.

No. 1 battery, under command of Major Kirkpatrick Crockett; No. 2 battery, under Captain A. E. Robertson; the Twelfth siege battery, under Major Aitken, and the 58th battery, under Major Monk, all begin their training on the guns at that date.

The regiment intends to make a big effort to win the Governor-General's Cup and other trophies this year for Dominion artillery corps.

Phone 1670—Private Exchange Connecting All Departments

Month-End Bargains in the Hardware Section

Floor Polish Mops
3-Corner Polish Mops put up in tin case and fitted with polished handles, and one bottle of polish. Sale Price, complete ..... 98¢

Round Cake Tin Sets
English Made Round Cake Tins, 3 in a set. Sale Price ..... 35¢

English Flour Sifters
Quart Size Rotary Flour Sifters at, each ..... 35¢

Strainer Funnels
Made of heavy tin and fitted with brass wire gauze; 5 sizes. Special at ..... 15¢ to 30¢

Steel Wool
In two grades, No. 0 and No. 1. Special at ..... 3 pkts. for 25¢

Birdcage Stands
Made of wrought iron, stands on three legs, 6 ft. high, and finished in dead black. These are wonderful value. Sale Price $1.69

Fern Bowls and Stands
Large bowls made of solid copper with bent ironwork stands; in antique finish. Sale Price $3.49

—Lower Main Floor

Month-End Grocery and Provision Specials

Maple Leaf Bread Flour, 49-lb. sack. Special $2.58
Hudson's Bay Fine Quality Ceylon Broken Pekoe Tea, per lb. ..... 62¢
3 lbs. for $1.80
Hudson's Bay Freshly Roasted Pure Coffee, per lb. ..... 40¢
Finest Quality B.C. Granulated Sugar, 20-lb. paper sack $1.35
Salt Spring Island Pure Raspberry Jam, 4-lb. tin ..... 73¢
Del Monte Brand Hawaiian Crushed Pineapple, No. 2 tin. Special ..... 26¢
Salt Spring Island Pure Plum and Prune Jam, 4-lb. tin. Special ..... 68¢
Snider's Tomato Soup, 2 tins for 25¢
Hudson's Bay Seal of Quality Creamery Butter, per lb. ..... 44¢
3 lbs. for $1.30
No. 1 Quality Alberta Creamery Butter, per lb. ..... 41¢
3 lbs. for $1.20
Pure Bulk Lard, per lb. ..... 23¢
3 lbs. for ..... 64¢
Swift's Premium Hams, whole ham, per lb. ..... 40¢
Half ham, per lb. ..... 42¢
Swift's Premium Boiled Ham, lb. ..... 58¢
Prime Canadian Stilton Cheese, per lb. ..... 40¢

Fruit and Vegetables

Sweet California Sunkist Oranges, per dozen ..... 35¢, 50¢ and 60¢
Finest Florida Grapefruit, 2 for ..... 25¢
Fancy Dessert Apples, 2 lbs. for 25¢
Local Hothouse Tomatoes, lb. ..... 30¢
Choice Hothouse Cucumbers, each, 20¢ and ..... 25¢
Fresh Local Lettuce, each ..... 5¢
Imported New Potatoes, per lb. ..... 10¢
Fresh Local Spinach, 5 lbs. for 25¢
Jackson's "Palmetto" Asparagus, per bundle ..... 30¢
Green Onions and Radishes, 3 bunches for ..... 10¢

—Lower Main Floor

Month-End Savings in Drug Sundries

Mentholatum, 35c value ..... 19¢
Pape's Diapepsin, 60c value ..... 49¢
Gin Pills, 50c value ..... 33¢
Throat Lozenges, antiseptic ..... 19¢
English Thermal Wool, 50c value for ..... 34¢
Kimoids, 50c value ..... 37¢
Marmola Tablets, $1.00 value ..... 83¢
Glycerine Suppositories, long, 40c value for ..... 26¢
Sulphur Ointment, 25c value ..... 19¢
Violet Glycerine Soap, 10c value, 3 for ..... 23¢
Stork Castile Soap, 20c value, 2 for ..... 33¢
Dorin Rouge, brunette. Special at 19¢
Armour's Sylvan Toilet Water, $1.50 value for ..... 98¢
Vanity Set, Powder Compact, Rouge Compact and Lip Stick. Special at $1.39
Mascaro, black or brown, mirror and brush ..... 43¢
Minty's Tooth Paste and Brush, 2 for ..... 37¢
Witch Hazel Cream, 35c value ..... 27¢
Whale Oil Soap, 25c value ..... 19¢
Waterglass ..... 23¢
Moth Balls, 20c value ..... 11¢

Bargains in Leather Goods

Leather Handbags
Neatly lined inside, fitted with mirror and swing purse; strong frame and strap handles. In grey, brown and black. Regular $2.98. Sale Price $1.95

Patent Leather Underarm Bags
Nicely lined and fitted with small change purse and mirror; also grained leather bags with strap across back, fitted with change purse and mirror. Regular $3.50. Sale Price $2.55

Novelty Handbags
In black moire silk and patent leather, double strap handle, safety fastener; lined inside. Sale Price, each $1.98

Leatherette Shopping Bags
Pouch shape with double handles, medium size; nicely lined. Suitable for shopping, picnics, etc. Sale Price ..... 49¢

Convertible Shopping Bags
That can be used in three different ways. Ideal for marketing, shopping or for the beach. Regular $1.00. Sale Price ..... 79¢

Annual May Sale of Women's Oxfords and Pumps

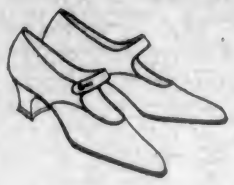

Women's White Duck Oxfords and Strap Shoes, $2.45

Made from fine quality white duck in the season's newest styles; leather soles, Cuban and military shaped heels, rubber tipped; all sizes. Sale Price, per pair $2.45

Patent Leather and Black Kid Strap Shoes, $3.45 Pair

These smart shoes, suitable for street or house wear, are shown in the latest cut-out effects. Choice of Cuban or low shaped heels; patent leather or black kid; all sizes. Sale, pair $3.45

Women's Grey and Fawn Buck Oxfords and Brogues $5.45 Pair

With light weight Summer soles, Cuban and military heels; smartest styles in Oxfords and Brogues. Choice of grey, fawn and beige; all sizes. Per pair $5.45

Novelty Brown Calf Strap Shoes Extraordinary Value at $4.45 Pair

In novelty and cut-out effects; all smart new styles. Fine quality brown calf with Cuban and block heels; all sizes. Sale Price, per pair $4.45

Children's Summer Footwear $1.95 Pair

Including Sandal Shoes and Strap Shoes, in one and two-strap styles. Patent leather and tan calf; all sizes. Per pair $1.95

300 Pairs of Men's Summer Oxfords

Choice of black and brown calf, in the popular Balmoral style; Goodyear welted soles; all solid leather; all sizes. Per pair $4.75

Special Month-End Bargains in Home Furnishing Needs

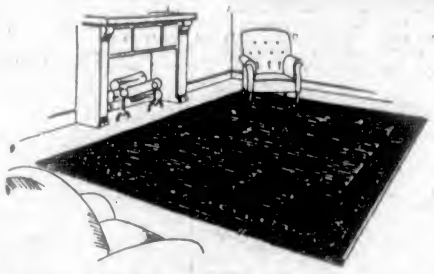

Save From $10.00 to $25.00 on the Fine Quality Wilton Rugs

Size 4.6 x 7.6. Month-End Sale $25.00
Size 6.9 x 9.0. Month-End Sale $45.00
Size 9.0 x 9.0. Month-End Sale $59.50
Size 9.0 x 10.6. Month-End Sale $69.50
Size 9.0 x 12.0. Month-End Sale $75.00

Tapestry Stair Carpet
22½ Inches wide. Month-End Sale, per yard $1.25
27 Inches wide. Month-End Sale, per yard $2.25

Small Wash Rugs, 98c
Washable Rugs in neat hit-and-miss patterns; ideal for bedroom floors; size 27 inches by 54 inches. Regular $1.35. Sale Price ..... 98¢

Wash Rugs, 6 x 9, $9.50
Guaranteed Wash Rugs in rose grounds with neat design; size 6 by 9. Sale Price $9.50

Wire Grass Rugs
A rug that can be used in so many places in the home and also ideal for the Summer camp; size 6 by 9. Sale Price $2.75

Seamless Tapestry Rugs
Good durable rugs in rich colorings and designs, without join or seam.
Size 6.9 x 9.0. Month-End Sale $13.95
Size 7.6 x 9.0. Month-End Sale $15.95
Size 9.0 x 9.0. Month-End Sale $19.50
Size 9.0 x 10.6. Month-End Sale $22.50
Size 9.0 x 12.0. Month-End Sale $26.50

Drapery Fabrics at Worth-While Savings

Cretonnes
A special purchase enables us to make this remarkable offer. Shown in a wide selection of neat designs and colorings. Sale Price, per yard ..... 29¢

Plain Marquisettes
Fine Quality Marquisettes, manufacturers' ends. Enough in a piece for two or three pairs of curtains. Choice of white or ivory. Sale Price, per yard ..... 23¢

Bordered and Colored Curtain Scrims
Most attractive fabrics. Some plain with neat borders, others in white grounds with colored designs; 36 inches wide. Sale Price, per yard ..... 19¢

Fine Bordered Marquisette
Highly Mercerized Double Bordered Marquisette that will look well and give wonderful wear. Sale Price, per yard ..... 35¢

Curtain Fabrics
Grouped together for quick selling. All short lengths, including marquisettes, voiles, nets, cretonnes, etc. Today ..... Half Price

Terry Cloth
Soft Chenille Printed Terry Cloth with designs on both sides; 36 inches wide. Values to $1.85. Sale Price, per yard $1.29

French Velour
25 Yards only of this beautiful blue velour to clear; silky pile fabric. Regular $2.95. Sale Price, per yard $1.98

—3rd Floor

Bedroom Furniture

At Month-End Sale Prices

4-Piece Bedroom Suite
In Queen Anne design. Set consists of large dresser, Vanity dressing table with three long mirrors, low back chiffrobe with doors and trays, and cane seat bench. Regular $175.00. Sale Price $159.50

5-Piece Walnut Suite
Walnut Bedroom Suite in Colonial poster design, consisting of dresser, chiffonier, full size poster bed, three-mirror dressing table and cane seat bench. Reg. $232.50. Sale $195.00

Walnut Dresser
Large Walnut Dresser with bevelled plate mirror and three large drawers. All hardwood construction. Sale Price $39.50

Dressing Table
Genuine Walnut Three-Mirror Dressing Table in Louis XVI design. Regular $42.50. Sale Price $25.00

Ivory Bedroom Suite
Large and Well Finished 5-Piece Ivory Bedroom Suite, consisting of large dresser, chiffonier, three-mirror dressing table, full size bed and cane seat bench. Reg. $225.00. Sale $189.50

Large Ivory Dresser
Ivory Enameled Dresser in pleasing design with large drawers, rounded top mirror and turned standards. Regular $49.00. Sale Price $33.50

Solid Oak Washstand
Large Oak Washstand in golden oak finish, with one drawer and two doors. Regular $13.75. Sale Price $9.50

Chiffoniers
Very Large White Enamelled Chiffoniers with four large and two small drawers, British plate mirror. Regular $32.50. Sale Price $23.75

—4th Floor

Bamboo Veranda Shades at $2.75 Each

Make your porch or veranda one of the pleasantest places about your home by enclosing it with bamboo shades. Keeps the porch cool during the warmest of days. Natural color shades. Size 6 ft. x 6 ft., complete with cords and pulleys. Sale Price $2.75

—3rd Floor

100 Folding Pantry Stools to Clear at $1.49 Each

We have secured from the manufacturer 100 of these stools or stepladders and have marked them to clear at this low price. A most handy contrivance to have in the home, can be used for so many purposes; strongly constructed, nicely stained, wide top step or seat, folds up into little space. Special at, each $1.49

—Lower Main Floor

Hudson's Bay Company
INCORPORATED 2ND MAY 1670

Phone 1670—Private Exchange Connecting All Departments

MONTH-END SALE

Today, Friday and Saturday

Every department crowded with economy offerings in seasonable and dependable merchandise—clearance lines from our regular stocks accumulated during the heavy selling of the last few weeks, all exceptionally underpriced to effect a speedy clearance. Don't miss this opportunity to secure your Summer needs at substantial savings.

Silks, Wash Fabrics and Woollens

At Sale Prices

Tussora Silk
Suitable for cool dainty Summer frocks, in shades of lemon, sand, navy and brown. Sale Price, per yard ..... 79¢

Navy Taffeta
Our regular stock in soft chiffon finish. Regular $1.98. Sale Price, per yard $1.49

Sylvian Crepe
In grey and sky only. Regular $1.25. Sale Price, per yard ..... 89¢

Black Duchesse Satins
We offer a limited quantity of this famous quality Duchesse satin and advise early shopping as it will be quickly snapped up. Regular $1.95. Sale Price, per yard $1.69

Silk Remnants
All Silk Remnants will be cleared at half the regular prices during this Month-End Sale.

Rayon Silk Sports Stripes
A popular silk for inexpensive Summer frocks; shown in all the most wanted color combinations. Regular $1.19. Sale Price, per yard ..... 89¢

Heavy Silk Bourette
Made from the short thread silk waste, a splendid wearing fabric for Summer wear; in all the wanted shades. Sale Price, per yard ..... 79¢

A Special Offering of Silks
Including radium satins, fancy baronettes, colored messalines, plain colored taffetas, shot taffetas, figured moire ottomans, fancy crepes, brocaded lining silks, novelty striped tricolettes, cordelines, in all shades, art brocades and foulards. Sale Price, per yard $1.89

English Ginghams
Famous for wear and perfect washing, this gingham is an altogether satisfactory quality and is shown in a full assortment of good plaids and checks. Sale Price, yard, 22¢

Japanese Crepe
In a full range of colors. Sale Price, per yard ..... 22¢

White Cotton Ratine
In a special offering for early shoppers, very good wearing and washing quality. Sale Price, per yard ..... 39¢

A Group of Wash Fabrics to Clear
Including pure linen dress suitings in all colors, silk finished dress crepe in all colors, novelty cord piques in all colors; fancy figured dress crepes, etc. Sale Price, per yard ..... 89¢

Mercerized Dress Crepes
Very soft silky finish for dresses and underwear, in all the newest shades for Summer wear. Sale Price, yard ..... 42¢

All-Wool Dress Crepes
This well-known crepe is shown in all the leading shades and is very exceptional at this low price; 40 inches wide. Sale Price, per yard $1.39

All-Wool Serge
Navy and brown only, just the kind for knockabout wear; 40 inches wide. Sale Price, per yard ..... 69¢

Imperial Navy Serges
Fully guaranteed; 54 inches wide.
Regular $3.95, for $3.39
Regular $4.75, for $3.89
Regular $4.95, for $3.98
Regular $6.00, for $4.98

Plaid Homespuns
A useful fabric for separate skirts and dresses. Sale Price, per yard ..... 59¢

—Main Floor

Special Low Prices on

Laces and Flouncings

Radium All-Over Lace
36 inches wide, in grey, henna, taupe, jade, brown, champagne, white, black, etc., suitable for overdrapes, sleeves, panels, dresses, etc. Regular $1.50 to $2.00. Sale Price, per yard ..... 89¢

Black Net Flouncing
36 inches wide, embroidered in black and tinsel, also radium and silk lace flouncing. Regular $4.50 and $5.00. Sale Price, per yard $1.98

Torchon Lace
In white and ecru, suitable for trimming table runners, cushions, etc. Regular 25c. Sale Price, per yard ..... 19¢

—Main Floor

Bargains at the Notion Counter

Children's Hose Supporters
Made from extra good quality lisle elastic, rubber tipped fasteners, black or white; suitable for girls up to 12 years of age. Regular 45c and 50c. Sale Price ..... 19¢

Needles in Metal Cases
Containing 50 assorted sizes, 3 to 7. Regular 20c. Sale Price ..... 15¢

Mending Wool on Cards
English imported, good quality; all shades. Sale Price, 8 cards for ..... 15¢

Elastic
Suitable for bloomers or children's hats; black or white. Sale Price, 6 yards for 25¢

Kid Hair Curlers
Brown kid in bundles, 6 or 7 inches long. Values to 25c. Sale Price ..... 10¢

Safety Pins
12 on a card, black or white. Sale Price ..... 3 cards for 10¢

Boot and Shoe Laces
Black or brown, long lengths. Sale Price ..... 7 pairs for 25¢

—Main Floor

Extraordinary Values in Women's Coats, Suits and Dresses

New Coats, Values to $29.50 for $12.95

Novelty and tailored styles, made from all-wool blanket cloth and soft velour, with two-way collars and novelty cuffs; some plain, with crossway bands of contrasting material; others handsomely stitched in heavy silk; all new shades; sizes 16 to 40. Values to $29.50. Sale Price **$12.95**

New Coats, Values to $39.50 for $21,95

Fashioned from good quality suede velour, in new shades of Chili, shutter green, rust, tiger eye, grey and sand. Straight line models with new two-way and choker collars. Some are trimmed with novelty buttons, inset panels, stitching and braid, full lined with silk and crepe; sizes 16 to 40. Sale Price is **$21.95**

Novelty Coats to $45.00 for $29.95

All the very latest styles, with straight or loose flaring back. Many show inset panels at side, either braided or in contrasting shades. Sleeves with fancy bishop cuffs and soft crushable collars, also choker style collar with touches of fur, etc. Materials include charmeen, waffle, eponge, tricotine, suede cloth, Poiret and rep, in all the new colors, also navy and black; beautifully lined with satin and crepe; sizes 16 to 46. Special at **$29.95**

Ensemble Suits, Values to $39.50, for $22.95
Ensemble Suits consisting of coat and dress. The dress is made of crystal crepe with deep band at bottom to match the tailored coat; has V shaped neck. Coats are trimmed with embroidery and braid. Shown in colors of rust, navy, sand, grey; also ashes of roses. Sizes 16 to 38. Values to $39.50. Sale Price $22.95

Tailored and Ensemble Dresses, Values to $35.00, for $12.95
Fashioned from wool crepe, Poiret twill, gabardine, wool ottoman and charmeen. Long straight line and ensemble styles, full length sleeves and novelty cuffs, tailored and two-way collars with trimmings of embroidery, fur, braid and buttons. Some with fancy colored fronts. Shown in canna, fawn, black, brown, grey, navy, beige, shutter green. Sizes 16 to 38. Sale Price $12.95

Flannel and Homespun Sports Frocks, Values to $12.50, for $4.95
Tailored from check, striped and plain homespun and flannels. Smart styles with Peter Pan and turn-over collars, trimmed with buttons, tucks and braid; also new necks with dainty embroidered collars. Included, too, are a number of Winnie Winkle dresses with white broadcloth blouses and stiff collar and cuffs. Colors include citron, blue, mauve, cocoa, orange, green, rose, navy, sand and grey. Sizes 16 to 40. Sale Price $4.95

New Sports Skirts, Values to $10.95, for $3.49
Wonderful bargains in new season's skirts. They are made from fine quality tweeds, homespun, camel cloth, wool crepe, shepherd plaids and fancy weaves. Wrap-around and tailored styles with pocket; also pleated styles with narrow band at waist. Sizes 26 to 30 waist. Sale Price $3.49

—2nd Floor

Four Special Bargains in Summer Hosiery

Rayon Silk Hose
Sub-standards, wide elastic ribbed tops, stoprun stitch, double sole, heels and toes. Sizes 8½ to 10. Sale Price, per pair 39c

Pure Thread Silk Hose
With wide hemmed tops, strongly reinforced. These are sub-standards but the imperfections are so slight they are hardly noticeable. In colors of dawn, grey, Airedale, beige and black. Sizes 8½ to 10. Sale Price, per pair 69c

Fancy Ribbed Rayon Silk Hose
With elastic ribbed tops, double sole, heels and toes. In brown, silver, pearl and nut brown. Sizes 8½ to 10. Sale Price, per pair 79c

Novelty Stripe Lisle Hose
English make, full fashioned hose with wide hemmed tops and reinforced heels and toes. In black, grey and brown. Sizes 8½ to 10. Sale Price, per pair 98c

Women's Chamoisette Gloves at Special Reductions

Women's Chamoisette Gloves
With two dome fasteners and silk embroidered points; in brown, black and white; sizes 6 to 7½. Sale Price, per pair ..... 45¢

Women's Novelty Chamoisette Gloves
With turn-back cuffs, in black and white only; sizes 6 to 7½. Sale Price, per pair ..... 69¢

Women's Silk Gloves
With two dome fasteners, good quality silk with double finger tips; black, sizes 5½ and 6; white, sizes 5½ to 7. Sale Price, per pair ..... 69¢

Women's Chamoisette Gloves
With plain cuffs, two dome fasteners, silk embroidered points, in mode, pastel and beaver shades; sizes 6 to 8. Per pair ..... 59¢

—Main Floor

Novelty Sunshades

For the Beach

50 to Sell at 89c Each; Regular $1.25 Value

Oriental Sunshades with waterproof covers in a wide selection of bright colorings. Suitable for street and beach use. Regular $1.25 value. Sale Price 89c

Children's Socks 25c Pair

Children's Socks in plain white or white with colored tops; also sand, grey, brown and black. Sizes 4½ to 8½. Regular 35c. Sale Price, per pair ..... 25¢
2 pairs for ..... 45¢

—Main Floor

Women's Neckwear

At Bargain Prices

Rayon Silk Scarves
In plain and fancy weaves, finished at ends with silk fringe. Shown in colors of jade, grey, Pekin, ivory, paddy, flame, rose, orange, navy, gold, tan and heather mixtures. Sale Price ..... 98¢

Collar and Cuff Sets
Laundered Collar and Cuff Sets of self colored linens and novelty check and plaid ginghams. Very fashionable with one-piece dresses. Sale Price, per set ..... 49¢

An Assortment of Neckwear to Clear
Including Collar Sets, Vestees and Jabots. Shown in net lace, linen and pique, in white, tan and colors. Values to $1.50. Sale Price ..... 79¢

—Main Floor

Women's Summer Underwear

Vests
In good quality knit cotton, rib or porous, opera top and sleeveless styles. Sizes 36 to 42. Sale Price ..... 25¢

Bloomers
Fine Lisle Bloomers, circular gusset, reinforced; red only. Broken sizes. Also Fleeced Lined Bloomers in cream only. Sizes 36 to 40. Values to $1.75. Sale Price ..... 98¢

—2nd Floor

Corsets

For Small Women

Broken assortments in D & A, Gossard and a la Grace Corsets, low and medium bust lines, varying skirt lengths. Sizes 20, 21 and 22 only. Values to $2.25. Sale Price ..... 98¢

—2nd Floor

Children's Dresses

Made from soft quality lawn in slip-over style, scalloped hem and buttonholed at neck and sleeves; neat embroidery design in front. Shown in all white, pale blue and green. Sizes 2 to 4 years. Values to $1.49. Sale Price ..... 89¢

—2nd Floor

Children's Reefers

Made from fine quality serge, well tailored, lined throughout with soft black sateen; brass buttons and emblem on sleeve. Splendid value. Sizes 2 to 6 years. Red only. Values to $4.75. Sale Price $3.79

—2nd Floor

Children's Gloves, 49c Pair

Children's Chamoisette Gloves with two dome fasteners, fancy tops, contrasting points. Choice of grey, mode, beaver and brown. Sizes 2 to 6 years. Sale Price, per pair ..... 49¢

—Main Floor

75 Wool Pull-Overs

At $2.59 Each

Smart Jumpers in good quality wool, with short sleeves, small collar, V neck, and front trimmed with small buttons; skirt has smart stripes in contrasting colors. Also in the collarless style, finished with knitted tie. Colors include camel, Pekin, Nile, rust and cocoa. Value $3.75. Sale Price

$2.59

—2nd Floor

100 Dimity Blouses

Regular $1.59 for 98c

Made from good quality white dimity, with Peter Pan collar and cuffs in smart checks; also Cotton Pongee Over-Blouses, semi-tailored collar and long sleeves with buttoned cuffs. Regular $1.59. Month-End Sale, 98¢

—2nd Floor

150 Crepe Nightgowns

$1.95 Value for $1.49

Made from soft quality crepe, slip-over style, with round, square or V-shape necks and short sleeves; in shades of pink, sky, orchid and peach. Value $1.95. Sale Price $1.49

—2nd Floor

Cotton Crepe Step-Ins

$1.25 Value for 79c

Made from durable quality crepe, in shades of flesh, peach, mauve and sky, also white. Value $1.25. Sale Price ..... 79¢

See the Big Bargains on This Oddment Table

Included are Silk and Satin Camisoles, Crepe de Chine Envelope Chemises, Vests and Step-Ins, Rayon Silk Bloomers, Kayser Silk Bloomers and Boudoir Caps. All at greatly reduced prices.

—2nd Floor

Blankets, Sheets and Sheetings At Month-End Reductions

All-Wool Blankets
Pure All-Wool Yorkshire Blankets, bought direct from the Yorkshire mills, absolutely reliable for wear and washing; shown with neat blue borders and finished singly; weight 7 pounds; size 68 by 86. Sale $7.98

Pure All-Wool Scotch Blankets
Of proven merit. We buy direct and offer the finest values obtainable; these are singly whipped and finished with blue borders, delightfully soft nappy blankets that will give the utmost wear and wash perfectly; size 68 by 86. Sale Price $8.98

Grey Blankets
Sturdy dependable wearing Blankets for the camp, porch or car; dark in color. They are ideal for real knock-about wear. Size 56 by 76, weight 6 pounds. Per pair $4.89
Size 68 by 80, weight 8 pounds. Per pair $5.98

Flannelette Sheets
You need these useful sheets during the holiday and camping season. Take advantage of these special low prices to replenish your stocks, white or grey.
Three-quarter bed size. Regular $2.35, for $1.98
Double bed size. Regular $2.69, for $2.49

English Flannelette Sheets
Particularly fine quality, soft, warm and cosy; they will give the maximum of wear and are unshrinkable, whipped singly and with attractive blue borders.
Three-quarter bed size. Regular $2.95, for $2.69
Double bed size. Regular $3.69, for $3.29

Bleached Sheeting
This is a linen finished sheeting, same as sold in all our stores. It is in every way satisfactory both as regards washing and wearing qualities.
72-Inch. Sale Price, per yard ..... 49¢
80-Inch. Sale Price, per yard ..... 59¢

Standard Sheets
High-grade yarns, even in weave and fully bleached; size 80 by 90. Regular $5.50. Sale Price, pair $4.98
Superfine Quality Sheets, absolutely reliable in quality; satisfactory in wear and will launder perfectly; size 80 by 90. Sale Price, per pair, $5.49

Unbleached Sheets
Made from closely woven yarns that will give long wear and two or three washings will bleach them to a lovely white; sizes 72 by 90 and 80 by 90. Sale Price, per pair $2.89

Bleached Sheets
First rate quality sheets at a genuine reduction, size 72 by 90. Regular $2.95. Sale Price, per pair $2.69
Size 72 by 90. Regular $3.25. Sale Price, per pair $2.89

Unbleached Sheeting
Here is a good serviceable sheeting for hard wear and a few trips to the laundry will bring it a snow white; 72 inches wide. Sale Price, per yard ..... 58¢

Unbleached Sheeting
A lighter weight sheeting but splendid for general use; well made sheeting at a moderate price. Note the width, 80 inches. Sale Price, per yard ..... 52¢

Bleached Sheeting
A round thread sheeting, made in Canada, popular seller that always pleases. We quote very keen prices that thrifty shoppers will appreciate.
62-Inch. Sale Price, per yard ..... 52¢
72-Inch. Sale Price, per yard ..... 69¢
80-Inch. Sale Price, per yard ..... 75¢

During This Sale All Sheetings Will Be Hemmed Free of Charge

Bargains in Towels and Towelling

Colored Turkish Towelling
With a nice soft finish and of good heavy quality; 16 inches wide. Sale Price, per yard ..... 23¢

White Turkish Towels
A limited quantity of these specially good quality Turkish Towels, size 17 x 34 inches. Early shopping is advisable ..... 5 towels for $1.00

Boys' Tweed Caps, 25c Each

Shown in a number of smart shades; well made and lined with cotton; sizes to fit boys 4 to 13 years. Sale Price, each ..... 25¢

Boys' Summer Balbriggan Combinations, 69c

Fine Knit Balbriggan in natural shade. Ideal for Summer wear, short sleeves and knicker length; sizes to fit boys 4 to 14 years. Sale Price, per suit ..... 69¢

Youths' Khaki Riding Breeches

Strong Khaki Riding Breeches, with lace legs; made with five pockets and belt loops, well cut and made; sizes to fit boys 9 to 15 years. Sale Price, per pair, $2.49

Knit Spiral Puttees to match above, made from all-wool yarns and fit on the legs close and neat. Sale Price, per pair ..... 93¢

—Main Floor

Month-End Specials at the Tobacco Counter

½-lb. Chateau Smoking Tobacco and Briar Pipe. Special at ..... 53¢
½-lb. Rugby Cigarette Tobacco, Papers and Holder. Special, 67¢
Plum Pudding Scrap, for smoking or chewing ..... 3 for 25¢
Adventurers of England Cigars, box of 25. Special at $1.69
Fancy Cigarette Holders. Special at ..... 27¢
Crocodile Rubber Tobacco Pouch. Special at ..... 67¢

Month-End Specials in Millinery

Ready-to-Wear Hats
Straw Ready-to-Wears with neat ribbon bands, suitable for sport or street wear. In navy, sand, red, grey and black. Values to $3.25. Sale Price, each $1.19

Trimmed Hats
In small and medium sizes, in straw, silk and combinations of silk and fine braid, with flowers and ribbon trimming. Suitable for matrons and misses. In all the newest shades. Values to $6.50. Sale Price $2.49

—2nd Floor

Let Us Show You the New Cut Work Embroidery

Thursday and Friday afternoons from 2 to 5 an expert needle artist will demonstrate the popular cut work embroidery stitching. Many interesting articles in this new decorative work will be found in the Needlework Department.

Linen Huck Towels
Price ..... 75¢

3-Piece Linen Buffet Sets
Price $1.25

36-Inch Linen Tablecloths
Prices ..... $2.00 and $2.75

Buffet Scarves to Match
Size 18 by 50. Price $1.35

Sherbet Glass Doilies
Six in set. Price ..... 50¢

—Mezzanine Floor

Month-End Bargains in Men's Wear

Light Weight Summer Coats
Made from dark grey and fawn homespun, in sports and plain back styles; all sizes. Ideal for Summer wear. Sale Price $4.95

Odd Tweed Trousers
In dark grey and brown tweed, well cut and made with pockets, belt loops, cuff and plain bottoms. Will match almost any coat and vest. Sale Price, per pair $2.59

Buttonless Combinations
Made from fine balbriggan as well as a white mesh fabric. Will not cling to the skin; buttonless. Sizes 34 to 44. Sale Price, suit, $1.19

Cotton Half Hose
Light Weight Cotton Socks in brown, black and grey; all sizes. Not more than 8 pairs to one customer. Sale Price ..... 3 pairs $1.00

Irish Made All-Wool Socks
All-Wool Socks in ribbed style with seamless feet; in grey and assorted heather shades. Sale Price, 3 pairs for $1.00

English Made Tweed Caps
Smart, Light Colored All-Wool Tweeds in the popular one-piece tops; all made with unbreakable one-piece peaks and lined with silky twill. Sizes 6⅝ to 7¼. Sale Price ..... 95¢

Men's Summer Suits
Dark brown smooth finished tweeds as well as light grey herringbone tweeds. All smart two and three-button models, suitable for young men and conservative men. Perfectly tailored and finished. Sizes 35 to 44. Sale Price $19.95

—Main Floor

Stationery Specials

Boxed Stationery
Linen and Suede Finished Stationery in boxes, containing 24 sheets of notepaper and 24 envelopes. Sale Price, per box ..... 29¢

Hudsonia Notepaper
In packets containing 72 sheets of notepaper, linen finished. Regular 35c. Sale Price ..... 19¢

—Main Floor

Hudson's Bay Company
INCORPORATED 2ND MAY 1670

NEWS OF THE SPORTING WORLD

J.B.A.A.'s New Lapstreak Fours Arrived Yesterday

Specially Constructed Racing Shells Receive Admiration of Members—Are Very Latest Design and Contain Finest of Workmanship—Long-Established Rowing Club Now Quarters Latest Equipment on Coast

The two new light lapstreak "fours" ordered by the James Bay Athletic Club some months ago, from the Old Country, arrived here yesterday. News of their arrival spread rapidly among the members of the organization, and from shortly after noon to well on in the night they were subject to the admiration of the large numbers who looked them over.

The new boats, built in England especially for the J.B.A.A., are of the very latest design, and will, no doubt, prove to be a boon for rowing enthusiasts of this city. Shipped in carefully packed crates, the pair arrived in wonderful shape, and not one slight scratch mars their highly polished finish.

Built of Spanish Cedar

The shells are built of specially selected Spanish cedar, and for their size are light as a feather. They contain the latest double action roller seats, with the new style of English fixed rowlocks. They are forty-two and one-half feet long and have a beam of about twenty inches. Their depth is about the same as the other shells, being about twelve inches. They weigh close to three hundred pounds and can be handled with the greatest of ease.

The oars are of the latest English style, made of specially selected spruce, and are twelve feet long. Two sets of these accompany the shells.

With the arrival of these new shells, Victoria's premier rowing club will have the most up-to-date racing outfit on the Pacific Coast. Their other equipment has been well taken care of and practically every kind of racing boat used on the Coast is housed in their quarters.

"Cox" Will Eliminate Trouble

The new shells are equipped with seat for a coxswain. Rowing in difficult waters, such as the Gorge, will be made much easier, as the old difficulties of coxswainless steering will be eliminated. Considerable difficulty has always been experienced by members of the club while navigating the inner harbor with its heavy traffic; but with a cox in the back seat with the rudder lines in his hand, racing and practice will be made much easier and possible accidents avoided.

It is the intention of the association to give their new craft a tryout as soon as possible. The racing season is fast approaching, and the club is anxious to make the best of their new equipment.

Oak Bay School Sports on Today

The annual athletic sports of the Oak Bay schools will take place this and Friday afternoons at the Willows, at 3:30 o'clock.

Six schools are in competition for the three championships, and two cups are also at stake, the Clear Cup and the Reava's Cup. The programme also includes an inter-school tug-o'-war.

Keating-Bred Setter Wins Prize in Big American Dog Shows

That some of the best sporting dogs are bred on Vancouver Island is well known to "the fancy." Inquiries are often received by local breeders from distant points for their dogs. Recently an English setter, bred by E. P. Johnson, of Keating, has been doing well in some of the big American shows.

Sirdar's Chief won second prize in the big novice class of seventeen dogs at the Pittsburgh Show. The American Field expert saying that he was one of the best movers and most symmetrical dogs in the show, although apparently not shown in best condition. When in form this more than useful son of Bachelor Racket should be heard from. He combines the famous Maliwyd and Arbutus strains, a combination that has produced many noted field and bench winners.

Sirdar's Chief also won second prize for limit dogs and first for local dogs. The same dog also won second prize in the limit class in the Cincinnati show.

Brentwood XI Wins First Cricket Match For Gillespie Shield

Brentwood College cricket eleven won a victory yesterday over St. Aidan's School in the first round of the series for the Gillespie Shield, the game also counting in the Wednesday Cricket League. The totals were 117 to 32, the detailed scoring being as follows:

St. Aidan's

W. B. Cook, c Phillip, b Bryden	7
L. Campbell, b Creer	5
E. C. Hamber, c Scott-Moncrieff, b Creer	6
N. Jones, c Scott-Moncrieff, b Creer	0
J. Mitchell, lbw, b Creer	0
W. Ballantyne, b Bryden	8
W. A. Georgeson, c Farrer, b Scott-Moncrieff	1
D. Stewart, c Bryden, b Scott-Moncrieff	1
E. Slatar, b Creer	1
C. Grievson, c Creer, b Bryden	0
A. B. Thompson not out	2
Extras	1
Total	32

Brentwood College

Farrer, c and b Mitchell	5
Scott-Moncrieff, lbw, b Mitchell	18
Bryden, b Mitchell	29
Henderson, b Mitchell	12
Miller, b Stewart	7
Creer, b Mitchell	1
Symonds, b Mitchell	7
Appleton, not out	14
Wilson, b Hamber	1
Malkin, b Hamber	0
Phillip, b Stewart	9
Extras	14
Total	117

CRICKET MATCH WON BY ALBION JUNIORS

The Five C's Sprigs and Albion Juniors played a cricket match at Beacon Hill on Tuesday evening, starting at 5:30, the latter winning by 32 runs. The Albions, batting first, had the best of the light, but deserved their win. This match was arranged for players under twenty, and the Sprigs hope to arrange other matches with school teams. The full score follows:

Albion Juniors

G. McIlmoyle, b Archbold	15
V. Roberts, lbw Archbold	23
G. Terry, c Cox, b Bleasdale	3
F. Mitchell, b Bleasdale	0
Backler I., run out	22
W. Georgeson, b Bleasdale	1
L. Wallace, b Bleasdale	0
Backler II, c Martin, b Slocomb	10
L. Campbell, c and b Bleasdale	0
T. Clarke, not out	0
F. McMullin, b Slocomb	4
Extras	6
Total	83

Five C's Sprigs

Slocomb, b Backler I	10
F. Maurice, b Backler	1
H. Bleasdale, c Clarke, b Mitchell	0
Tyrrell, b Backler	0
S. Archbold, c Campbell, b Backler	9
N. Jones, c Campbell, b Backler	11
Martin, b Mitchell	13
E. Cox, b Backler	1
S. Fraser, not out	1
C. Dougan, run out	2
Extras	2
Total	51

Bowling Analysis

Albion Juniors—	O.	W.	R.
Bleasdale	11	5	11
Tyrrell	3		18
Archbold	7	2	28
Slocomb	3.6	2	19
Five C's Sprigs—	**O.**	**W.**	**R.**
Mitchell	8	2	36
Backler I	8	6	13

COUNTY CRICKET

LONDON, May 27.—County cricket championship matches, which concluded yesterday, resulted as follows:

Middlesex beat Warwick by 35 runs. Middlesex, 330 and 176; Warwick, 213 and 158; Calthrope, 34.

Surrey defeated Essex on the first innings. Surrey, 431 for 8 wickets, and 314 for 8 wickets; Hobbs, 129; Peach, 121; Sandham, 90 and 33. Essex, 356; Freeman, 135.

Yorkshire vs. Kent, abandoned on account of rain, when the former had made 39 runs.

Lancashire defeated Hampshire by 85 runs. Lancashire, 134 and 140 for 9 wickets. Hampshire, 62 and 127.

Nottingham defeated Leicester by an inning and 56 runs. Nottingham, 302. Leicester, 78 and 68.

Gloucester beat Worcester by 18 runs. Gloucester, 140 and 179. Worcester, 191 and 130.

Somerset defeated Derby on the first innings. Somerset, 211 and 43. Derby, 93 and 91 for four wickets.

Warren Wins Western Trap Championship

CHICAGO, May 27.—W. S. Warren, of Chicago, today won the Western amateur singles championship of the Great Western Trapshooting tournament here with a total of 194.

MACAULEY POINT GOLF

First Round Results in Ladies' Annual Club Championship—Draw for First Flight

The results of first round play for the ladies' championship of the Macauley Point Golf Club follow. Among the most interesting matches was that between Mrs. B. Hope and Miss G. B. Morris. Mrs. Hope was the first lady champion of the club and Miss Morris was the champion last year, the match ending in favor of the former by two and one. The results:

Miss M. Miller beat Miss E. P. Hunter 7 and 5.

Mrs. B. Hope beat Miss G. B. Morris 2 and 1.

Miss M. E. Oliver beat Mrs. H. L. Roberts 3 and 1.

Miss F. McNeill beat Miss H. M. Brown 3 and 1.

Miss S. King beat Mrs. W. E. McIntyre 3 and 2.

Miss K. Sebi beat Miss M. Griffey 3 and 2.

Miss M. Lettice beat Miss N. L. Thacker 6 and 3.

Mrs. A. M. Creffield beat Mrs. L. Silburn 5 and 3.

The draw for the first flight is as follows:

Miss H. M. Brown, bye.

Mrs. W. E. McIntyre, bye.

Miss G. M. Morris and Miss E. A. Gilmah.

Mrs. L. Silburn, bye.

Miss F. W. Cameron and Miss P. Roberts.

Miss M. Griffey and Mrs. H. L. Roberts.

Miss N. L. Thacker, bye.

Miss E. P. Hunter, bye.

All matches of this flight are to be played by Sunday, 31st inst.

TWO JACKS BILLIARDS

In last night's handicap games at the Two Jacks the results were:

H. Hume (r 50) beat W. Hume (r 28) by 82 points.

McDermott (o 40) beat Mountain (r 75) by 50 points

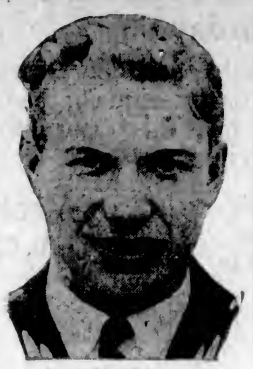

CHARLIE PADDOCK

"World's fastest human," was stricken with the flu while in Japan on a world exhibition tour with Loren Murchison.

RIGHT ON TIME WINS FEATURE AT CALGARY

Provides Most Exciting Finish to Date of Albertan Race Meet—Started as Favorite

CALGARY, May 27.—A. S. Eastman, well-known horseman of Racine, Wis., won the International Handicap $1,000 Stake, the feature event of the Spring meet, with his good horse Right On Time, in the fifth race of Wednesday's card at Victoria Park track, and provided the greatest and most exciting finish of the meet to date, as the son of Jack Atkins nosed out Wiltrude Wood. Right On Time went to the barrier a favorite, despite the fact he was conceding 26 pounds weight to Wiltrude Wood. Considering the close finish, H. D. Monro, the handicapper, used more than the usual judgment.

The results follow:

First race, six furlongs—1, Two Bits, 115, $6.90, $3.40, $2.90; 2, Brown Jug, 115, $2.90, $2.50; 3, Golden Ring, 115, $4.20.

Second race, five furlongs—1, Mayflower, 111, $6.45, $4.50, $4; 2, Marg. Madison, 111, $12, $7.05; 3, Emma Weller, 111, $7.80.

Third race, six furlongs—1, Galeta, 98, $12.20, $5.20, $3.20; 2, Some Baby, 111, $7.60, $4.55; 3, Kilauea, 112, $6.85.

Fourth race, five furlongs—1, Runpride, 107, $26, $5.90, $4.90; 3, Subtle, 105, $2.85, $2.90; 3, Marvel G., 93, $4.65.

Fifth race, one mile and one-sixteenth—1, Right On Time, 104, $3.35, $4.10, $3.10; Wiltrude Wood, 98, $5.55, $3.15; 3, Speedball, 104, $3.80.

Sixth race, three-quarters of a mile—1, Jingo, 103, $13.55, $4.85, $3; 2, Cafeteria, 109, $3.20, $3.90; 3, Zapatos, 107, $3.30.

Seventh race, one mile and one-sixteenth—1, Canute, 117, $3.80, $3.30, $2.40; 2, Tag Day, 110 $10.65, $5.50; 3, Wynnewood, 110, $2.45.

Overnight Entries

First race, five furlongs—Miss Gay, 101; Minta Boy, 103; Yorkie Prince, 105; Prairie Rose, 105; Hindoo Lass, 110; Hudson Bay, 103; Grace Fox, 107; Coming Up, 110; Babe, 109; Lady York, 109.

Second race, six and one-half furlongs—Jolly Bonita, 102; Financial Rooster, 104; An Revoir, 104; Malzavena, 102; Lone Pine, 109; Rattan, 103.

Third race, six furlongs—Bonita, 107; Effie Randall, 106; Kirkwood, 106; Different Eyes, 107; Yorkshire Relish, 106; Kapan, 107; La Una, 103; Tom Jenson, 106.

Fourth race, six furlongs—Nebraska Lad, 106; El Roble, 107; Double Dale, 104; Regal Lodge, 106; Bee's Wing, 108; April, 104; The Mrs., 107.

Fifth race, one mile and one-sixteenth—Yorkist, 107; Yule Lassie, 105; Yorkshire Maid, 107; Bow River, 108; Balsarroch, 105; Jingo, 104; Fox, 107.

Sixth race, six furlongs—Golden Ring, 115; The Ace, 115; Two Bits, 123; Midnight, 115; Cradle Boy, 115; Virtue, 118; Timber Dick, 115; Blighty, 115; Brown Jug, 115; Starlight, 115; Fighting Frank, 115; Stranger, 115; Bird, 115.

Seventh race, six and one-half furlongs—Herald, 109; Milton Arrow, 106; Scamper, 105; Angelo, 108; Norford's Last, 109; Reydo, 107; Nas Ta Baga, 105; Fireworth, 108.

Schedule Announced For Bowling League

Following is the schedule of games for the first season of the Greater Victoria Bowling League, starting on Saturday next:

May 30—Victoria "A" vs. Burnside, at Beacon Hill; C.P.R. vs. Victoria "B," at Belleville.

June 30—Victoria "B" vs. Civil Service, at Beacon Hill L.G.

June 20—Burnside vs. Victoria "B," at Burnside; Victoria "A" vs. C.P.R., at Beacon Hill.

June 27—Civil Service vs. Victoria "A," at Beacon Hill L.G.

July 4—C.P.R. vs. Civil Service, at Belleville.

July 11—Burnside vs. C.P.R., at Belleville; Victoria "B" vs. Victoria "A," at Beacon Hill.

July 18—Civil Service vs. Burnside, at Burnside.

August 1—C.P.R. vs. Victoria "B," at Beacon Hill; Victoria "A" vs. Burnside, at Burnside.

August 3—Civil Service vs. Victoria "A," at Beacon Hill U.G.

August 15—Victoria "B" vs. Civil Service, at Beacon Hill U.G.

August 22—Burnside vs. Victoria "B," at Beacon Hill; Victoria "A" vs. C.P.R., at Bellaville.

August 29—C.P.R. vs. Civil Service, at Beacon Hill L.G.

Sept. 5—Civil Service vs. Burnside, at Beacon Hill L.G.

Sept. 12—C.P.R. vs. Burnside, at Burnside; Victoria "A" vs. Victoria "B," at Beacon Hill.

Games commence at 2:30 p.m.

WIN BY DEFAULT

The Foul Bay indoor baseball team won their game from the Onwegoes, scheduled for last night, by default.

ALL AMERICANS NOW ELIMINATED

DOUGLAS GRANT LAST TO GO IN BRITISH GOLF

Argentine Champion Fancied as Probable Finalist Against Robert Harris for Amateur Title

WESTWARD HO, Eng., May 27.—Play over the rain-soaked links today reduced the British amateur golf championship field to eight players, of which the Argentine champion, J. I. Cruickshank, who brilliantly disposed of his opponent, H. H. Hodge, of the St. George's Hill Club, was regarded as likely finalist, probably against the Scotsman, Robert Harris, who is co-favorite.

Cruickshank won by two holes on the home green after turning one down. He has been picked to defeat Noel Layton tomorrow, thereby entering the semi-finals.

An allnight rain caused the start to be postponed until shortly after noon. Because of the flooded condition of the course the programme was not completed until 9 p.m. F. Thompson, of Wearside, who defeated Cyril Tolley yesterday, was eliminated today by Lieut. Boumphrey.

The defeat of the former California, Douglas Grant, the lone American survivor, by R. W. Crummack, the Lancashire champion, was the day's sensation. Grant started well, but began faltering after the third hole and failed to play up to the standard again.

Noel Layton beat Captain Jobson 5 and 4; Colonel Hambro beat W. L. Hope 7 and 8; H. S. Tubbs beat Captain Hambro 3 and 1; O. O. Hesket beat W. L. Hartley one up, and Robert Harris beat T. A. Torrance 1 and 3.

UNABLE TO DEFINE ATHLETIC AMATEUR

Olympic Congress Gives Up the Problem—Sanction Provided for Many Events of Programme

PRAGUE, Czecho-Slovakia, May 27.—The international Olympic congress, which opened here yesterday, was notified officially by the Dutch delegates that sufficient funds were assured for the holding of the 1928 Olympic games at Amsterdam.

A committee report was submitted to the congress, providing for sanction of the Olympic programme to the following events: Athletics, gymnastics, boxing, fencing, wrestling, rowing, swimming, equestrian sports, modern pentathlon and rugby and soccer football.

A motion by General Charles H. Sherrill, United States, was adopted, providing that in order to avoid differences between national and international powers, entries from a national committee shall be registered only if the committee is in agreement with the national federation recognized by the international federation.

After consideration the congress gave up the idea of trying to settle the thorny problem of defining what constitutes an amateur for the purpose of the Olympics.

LEAGUE BASEBALL

American

At New York—	R.	H.	E.
Boston	3	6	0
New York	4	10	0

Ruffing, Zhaniser, Ross and Hevingi; Ferguson, Hoyt and Schang.

At Philadelphia—	R.	H.	E.
Washington	10	15	0
Philadelphia	9	13	5

Johnson, Gregg, Marberry and Ruel; Harris, Rommell, Groves, Stokes and Cochrane, Perkins.

At Chicago—	R.	H.	E.
Detroit	6	9	1
Chicago	10	14	2

Collins, Cole, Stonar and Bassler, Woodall; Robertson, Thurston and Crouse, Schalk.

At St. Louis—	R.	H.	E.
Cleveland	4	12	1
St. Louis	3	3	4

Uhla and L. Sewell; Wingard and Severeid.

National

At Boston—	R.	H.	E.
New York	8	8	2
Boston	5	10	0

Scott and Gowdy; Kemp and Gibson.

At Pittsburgh—	R.	H.	E.
Chicago	3	7	1
Pittsburgh	13	16	2

Blake, Jacobs and Hartnett, Gonzales; Aldridge and Smith.

At Cincinnati—	R.	H.	E.
St. Louis	2	6	0
Cincinnati	4	9	0

Rhem and O'Farrell; Rixey and Bruggey.

Coast

SEATTLE, May 27.—Seattle lost its sixth straight game here today when San Francisco pounded two Indian pitchers for twelve hits, winning the contest 8-3. Brick Eldred got a single in the sixth inning for his 24th consecutive game to hit in.

	R.	H.	E.
San Francisco	3	12	0
Seattle	3	8	0

Griffin, Geary and Agnew; Miljus, Dumovich and Daily.

OAKLAND, May 27.—Sacramento hit the veteran George Foster hard in the first inning of today's game with Oakland, scoring four runs and finally winning 6-4. The Senators were never headed.

	R.	H.	E.
Sacramento	6	10	1
Oakland	4	9	1

Keating and M. Shea; Foster, Pruett, Kuns and Read, McDonald.

PORTLAND, May 27.—Wright, of Los Angeles, outpitched Leverenze today and the Portland southpaw veteran suffered his first defeat of the season, 7-3. The Beavers could not solve Wright's knuckle ball in the pinches and made only six hits off him.

	R.	H.	E.
Los Angeles	7	11	0
Portland	3	6	5

Wright and Sandberg; Levarena and Tobin.

LOS ANGELES, May 27.—The lowly Vernon Tigers made it two straight against Salt Lake by winning today's game 5-3. All of the Salt Lake runs were made when Wolfer, Tiger centrefielder, muffed a fly while the bases were full.

	R.	H.	E.
Salt Lake	3	8	2
Vernon	5	10	1

Singleton, Stewart, O'Neill and Cook, Peters; Pillette and Hannah.

Who Were the Stars of Yesteryear?

CHARLIE QUERRIE

Now manager of St. Pats, professional hockey team, was once a well-known figure on the lacrosse field. He used to star with the "Old Torontos" lacrosse team, and he also used to play some great games for the Tecumsehs. St. Pats has had a great season in the N.H.L., and a lot of the real old-timers who have seen hockey for many years, claim that "Charlie" had a big say in St. Pats' excellent performances.

VENERABLE RIVALS TO MIX AT PARK TONIGHT

Eagles and C.P.R. Billed to Clash for First Time of Season—Game Will Start at 6:30 Sharp

The keen rivalry that has existed for a number of years between the Eagles and C.P.R. will again be in evidence tonight at the Royal Athletic Park, when the antagonists face each other on the diamond for the first time of the season. Both teams have a large following of fans, and, judging from the support which the first four games have received, another bumper crowd will be on hand to cheer their respective teams. Allie McGregor will call the teams into action at 6:30 sharp.

The Eagles have been submerged since the beginning of the baseball war, but intend to unload a lot of ballast and come up with a victory. Their magazines are loaded with some high explosives and a determined attack will be made on the railroad gang at 6:30 sharp.

Manager "Snowy" Nelson will use either Roy Baker or Johnnie Ker in the game. Each of these is a picked man and both use their heads in the pinches. Baker has been absent from the mound for a couple of years, but fans, who have seen him work, know that he has plenty of stuff on the apple. Johnnie Ker has been going good lately and is anxious to see how his arm will work. The rest of the team will be the same as last Tuesday night.

"Fat" Johns, who made his debut last Monday against the Port Angeles crew, will again do the heavy work for the railroaders. Johns made quite an impression with the fans and knows how to mix them up. His arm is in good shape now and he expects to be able to go the full distance. The railroaders will line up the same as Monday.

COLWOOD GOLF

Following is the draw for the ladies' tombstone competition to be played at the Colwood Golf and Country Club today:

Mrs. Rasmussen vs. Miss Sayward.
Mrs. Richardson vs. Miss Lovell.
Mrs. W. W. Hall vs. Mrs. Criddle.
Mrs. Wilding vs. Mrs. Edwards.
Miss Fraser vs. Mrs. Pocock.
Mrs. Burnes vs. Mrs. Abell.
Mrs. Hibberson vs. Miss Richards.
Mrs. Richards vs. Mrs. Crowe.
Mrs. Brenchley vs. Mrs. F. Hall.
Mrs. Fraser vs. Mrs. Leaming.
Mrs. A. J. Gray vs. Mrs. Perry.

DAVIS CUP TENNIS

VIENNA, May 27.—The second round of the Davis Cup elimination tennis competition between Austria and India was postponed today to June 11, 12 and 13.

COPENHAGEN, May 27.—In the first match of the second round of the Davis Cup elimination matches in the European zone, J. Wheatley, Great Britain, defeated Axel Petersen, of Denmark, 4-6, 6-4, 6-2, 6-2.

Manna Canters Home to Victory by Eight Lengths

Steve Donoghue Rides His Sixth Derby Winner With Nothing in Sight at the Final Post—Zionist Trails Behind for Second Place With The Sirdar Two More Lengths in the Rear—Favorites Are Outdistanced

EPSOM DOWNS, Eng., May 27.—Manna, by Phalaris, out of Waffles, and owned by H. E. Morris, won the Derby today. Steve Donoghue had the mount, and passed the winning post fully eight lengths in advance of a field of 28 runners, winning for the sixth time this most highly coveted of English turf classics.

Donoghue pushed his mount in front from the start and kept him there, even rounding the difficult Tattenham Corner with such ease that he finished the mile and a half course pulling up, while those behind him were using whips and heels.

Zionist Second

The much-fancied Zionist, of Aga Khan, was second, and two lengths further back, in third place, came The Sirdar, the entry of A. K. Macomber. The time was two minutes, 40 3-5 seconds.

Lord Astor's Crossbow, which reigned favorite for the last week, and Lord Derby's Conquistador, second favorite, and the French horse, Ptolemy II, Runnymede and others fought for places, but the soft track kept them well in the rear.

A drenching rain had softened the course, and the going was heavy. This favored Manna and the second and third horses, which had shown they were good on sticky ground.

Dalmagarry was away first, but Manna joined him, and they ran together for the first three furlongs. Then Manna got to the rail and took a good lead before the half-mile. Conquistador, Warminster, Zionist and Sirdar fought evenly up the hill at Tattenham, but the soft track was not to their liking, and Conquistador and Warminster fell back. From then on the race was largely a procession.

The rains which fell overnight and all day upset the calculations of the experts, and Manna suffered the early morning indignity of being reduced from second to third favorite.

Stand in Downpour

Long before the start of the Derby races, all points of vantage were taken up by thousands, who stood for hours in the downpour for a chance to see the horses flying past. Hundreds of hawkers and sideshows, which are always prominent on Epsom Downs on Derby Day, were absent because of the heavy rain, but good profits were forthcoming for those who, thus cheated of their usual labor, pulled hundreds of motors out of the thick mud of Surrey Downs.

The King and Queen saw the race and watched the King's entry, Runnymede, go down in defeat. But the pomp and display of the usual parade before the grandstands were lacking, as the parade was abandoned. The owner of Manna, Mr. Morris, ran and eagerly led his mount, with Donoghue up, through the crowds to the royal stand, where the King offered congratulations.

This evening the King gave a dinner at the Palace to the leading sportsmen.

The betting was: Manna, 9 to 1 against; Zionist, 10 to 1 against, and The Sirdar, 50 to 1 against.

In addition to the placed horses, the following also ran:

Runnymera (the King's horse), Bucelas, Conquistador, Constantine, Crossbow, Dalmagarry, Dignity, Ethnarch, Flying World, My Crackers, Pons Asinorum, Priory Park, Ptolemy II, Roidorde, St. Becan, St. Napoleon, Solario, Sparus, Sunderland, Tisephernes, Vicot, Virginian and Warminster.

The going on the turf was slow, due to heavy rains.

Crossbow was seventh at the finish. The King's Runnymede was eighth, and the French horse, Ptolemy II, owned by Captain J. D. Cohen, which was a hot favorite, came in tenth.

BEST MAN WINS

The cup presented by J. C. Bloom to be given to the "most gentlemanly" player for the soccer season according to popular vote, was won by Bob Whyte, the veteren of the Victoria Wests. All will agree who have seen him play that no fairer choice could have been made.

NANAIMO GOLFER IS UP-ISLAND CHAMPION

Noel McFarlane Wins Title in First Tournament Held at Qualicum Beach Links

PARKSVILLE, B.C., May 26.—The first Upper Vancouver Island golf championship was held at Qualicum Beach over the Empire Day week-end.

The medalist for the men was Mr. C. V. Price, of Uplands Golf Club, Victoria, with an 81, and for the ladies Mrs. J. MacIntyre, of Powell River Golf Club, with 102.

Mr. Noel McFarlane, of the Nanaimo Golf Club, became the first Upper Island champion by defeating Mr. P. Foster, of the Shaughnessy Golf Club, Vancouver, by six up and four to play.

Mrs. J. MacIntyre, of Powell River Golf Club, became the first lady champion by defeating Mrs. Sanders, of Uplands Golf Club, by three and two.

The flight winners were as follows:

Men

First flight—Winner, Dr. Margeson, of Nanaimo Golf Club; runner-up, Mr. A. Leighton, Nanaimo Golf Club.

Second flight—Winner, Capt. Matterson, Qualicum Beach Golf Club; runner-up, Mr. Colman, Nanaimo Golf Club.

Third flight—Winner, Mr. Newell, Jericho Golf Club; runner-up, Mr. C. Foster, Qualicum Beach Golf Club.

Ladies

First flight—Winner, Mrs. Ford, Nanaimo Golf Club; runner-up, Mrs. Barton, Uplands Golf Club.

Second flight—Winner, Mrs. Mitchell, Nanaimo Golf Club; runner-up, Mrs. Kennedy, Qualicum Beach Golf Club.

Third flight—Winner, Mrs. Plummer, Powell River Golf Club; runner-up, Mrs. Ross, Jericho Golf Club.

Long Driving

Men—Longest ball, Mr. Plummer, Powell River Golf Club; best average, Mr. P. Foster, Shaughnessy Golf Club.

Ladies—Longest ball, Mrs. Colin Mackenzie, Qualicum Beach Golf Club; best average, Miss Godson, Jericho Golf Club.

Approaching

Men—Best ball, Capt. Williams, Colwood Golf Club; best average, Capt. Matterson, Qualicum Beach Golf Club.

Ladies—Best ball, Mrs. Mitchell, Nanaimo Golf Club; best average, Miss Stewart Jericho Golf Club.

This championship will be held next year on May 31, 32, 33 and 34, over the Qualicum Beach course.

MONARCHS WIN EXHIBITION

LOS ANGELES, May 27.—The Vancouver Monarchs defeated the Los Angeles Athletic Club 6 to 4 in an exhibition hockey match here tonight. Tomorrow night the Vancouver team will meet the Hollywood Athletic Club.

Sportive Punches

By the "Old 'Un"

The talk is all of horse racing. You can't get away from it.

* * * * * * *

To begin with it is "Derby Day" back in the Old Country as one writes this, and when it is Derby Day every British sportsman all over the Empire and even outside of it is usually well aware of the fact.

* * * * * * *

And what is more, he usually has even more then as academic interest in its result, even if nothing more than a share in an innocent little sweepstake among a few friends.

* * * * * * *

It was an unusually "open" race this year and anyone who had a little bit on MANNA, invested some time before the race, must have made a nice little clean-up, though Donoghue having the mount on the winner probably had a lot to do with shortening its starting price.

* * * * * * *

Although not won by an "outsider," this year's Derby probably was not at all hard on the "bookies."

* * * * * * *

Talking of being hard on bookies, those in the United States who made books on the Kentucky Derby, can hardly have found anything but satisfaction in the victory of FLYING EBONY.

* * * * * * *

It is estimated that the victory of the little "dark horse," so appropriately named, cost the racing public close to $4,000,000.

* * * * * * *

Incidentally Flying Ebony's win gives a well-known American sporting publication the text for a sermon on the pari-mutuel as operated in the United States.

* * * * * * *

The price, we read, on Flying Ebony was a joke. Paying out three to one on an outsider isn't giving the public a fair run for its money.

* * * * * * *

Listen to this: "If the totalizer ever won an argument it did last Saturday in the minds of many turf followers.

* * * * * * *

"Had Australian machines been used, The Chicago Referee thinks that by no stretch of the imagination would Flying Ebony have paid less than ten to one, and the chances are that it would have been fifteen or twenty to one—and that would have been a legitimate price.

* * * * * * *

"Canadian representatives have gone to AUSTRALIA to study the system employed there. If Australia can adopt a system which is guaranteed to be fool-proof and burglar-proof there is no reason why it should not be adopted here."

* * * * * * *

And that goes for BRITISH COLUMBIA, too.

* * * * * * *

Talking of racing and matters akin thereto, there is a good story going the rounds concerning COMMANDER ROSS, the well-known Canadian turfman, and a certain portrait painter.

* * * * * * *

Ross sat for his picture several times and it was delivered with a bill for $1,500. On his refusal to accept it, the artist brought suit, but when the jury was convinced that the commander's eyes are blue, not brown, the painter lost.

MANY GRANDMOTHERS BURIED YESTERDAY

Obsequies Held Mostly in Neighborhood of Epsom—Cabinet Meeting Postponed for Mysterious Reason

LONDON, May 27.—Derby day seemed to have an effect on many citizens who were not supposed to be paying particular attention to the fact that the great classic of the year's horse racing was being held at Epsom today. Of course, the usual number of workers in the city received leave of absence to attend their grandmother's funeral, and, of course, the obsequies all happened in the neighborhood of Epsom.

Sir Thomas Granger, county court judge of Woolwich, failed to arrive at court today. The officials waited an hour for him and then adjourned the court.

"I clean forgot," the judge explained later. "However, today's court list was very light. It is only the second time I have missed court in thirty-four years."

The judge did not explain, however, where he had been.

The cabinet of Premier Baldwin postponed the usual Wednesday meeting. It was officially explained, though, that the Derby was not responsible for the postponement.

Court Will Not Act as Referee for Wrestlers

CHICAGO, May 27.—The plea of Stanislaus Zbyszko, the wrestler, for an injunction prohibiting Ed. "Strangler" Lewis referring to himself as the world's heavyweight wrestling champion, was denied yesterday by Judge Hugo Friend.

Judge Friend said his court could not act as a referee for wrestlers, that he would not set a precedent by issuing an injunction, and that it was not the province of the court to decide such a question.

PRAGUE, May 27.—Sunday morning events in the Olympic Games were abolished today by the International Olympic Congress, in session here.

Finance and Commerce

NEW HIGHS MADE BY MOTOR SHARES

DOZEN BREAK THROUGH TO RECORD LEVELS FOR YEAR

Maxwell Issues Lead—Demand for Rails Also Stimulated by Favorable Car Loading Reports

NEW YORK, May 27.—Strength and activity of the motor shares, a dozen of which broken through to new high levels for the year, were the outstanding features of today's irregularly higher stock market. The day's sales again totalled about one and one-half million shares.

Reports of record-breaking production and largely increased earnings provided the ground work for the advance in the automobile stocks, which was led by the Maxwell issues.

The establishment of a new 1925 record in car loadings for the week ended May 16 stimulated the demand for the railroad shares, with the best gains being recorded by the coalers.

Oils showed moderate strength, with a continuation of heavy buying in Independent Oil & Gas, which closed a point higher at 32⅞. Most of the other oils improved fractionally.

Foreign exchange rates were irregular. Demand sterling held fairly steady just under $4.86, but French francs broke below five cents to a new low record for the year. Reports persisted that the French Government was planning to "peg" francs at 100 to the dollar.

Conflicting price movements continued to characterize today's uneven bond market, although trading was marked by an under current of strength. Quiet accumulation of high-grade investment bonds held up the general average of prices, but semi-speculative issues continued to sag under the weight of realizing sales.

All Fractions in Eighths

	High	Low	Bid
Allis Chalmers	83-2	82-4	82
Allied Chemical	94-6	92-2	94-6
Amer. Beet Sugar	86	38	66
Amer. Bosch Mag.	31-7	31-7	31-7
Amer. Can.	189-2	189	189-2
Amer. Car & Fdy.	106-2	106	106-2
Amer. Intl. Corp.	34-7	34-7	34-7
Amer. Linseed	29-2	29-2	29-2
Amer. Locomotive	123-6	126-2	123-6
Amer. Ship & Com.	9-3	9-1	9-1
Amer. Smelters	102-6	98-6	102
Amer. Steel Fdy.	49-2	49-2	49-2
Amer. Sugar	63-6	63-6	63-6
Amer. Sum. Tob.	6-3	6-6	6-6
Amer. Tel. & Tel.	136-6	138-4	136-6
Amer. Tobacco	90-2	86-2	86-6
Amer. Woolens	30-1	58-4	68-7
Anaconda	38-4	38-4	56-4
Atlantic Gulf	44-1	44-1	44-1
Atchison	126	118-6	119-6
Baldwin Loco	115-6	114-6	114-2
Baltimore & Ohio	78	76-6	76
Bethlehem Steel	40-6	40	40-2
Brooklyn Manhat	44-3	44	44
California Packing	112-4	112	112-4
California Pete	29-1	29	29-1
Canadian Pacific	144-6	143-2	143-6
Cerro De Pasco	40-6	49-2	49-4
Central Leather	16-3	16	19-6
Chandler	67	36-4	36-6
Chesapeake & Ohio	96-4	97-4	96
Chic. Great Western	16-2	13-2	15-6
Chic., Mil. & St. P.	9-6	9-1	9-4
Chic., Mil. & St. P. pfd.	15	14-3	14-4
Chic. & Northwest	68	67-4	67-4
Chic., R.I. & Pac.	46-6	46-4	46-6
Chile Copper	34	34	34
Chino Copper	23	23	23
Coca Cola	111-7	121	111-7
Colo. Fuel & Iron	36-1	30-1	39-1
Columbia Gas	60-4	66-4	66-6
Cons. Gas	67-7	67-2	27-2
Cont. Can.	60-6	68	60-1
Corn Products	34	34	34
Cosden Oil	62-3	26	62-1
Cuba Amer. Sugar	69-3	26-2	29-6
Cuba C. Sugar	12	11-9	12
Crucible Steel	71	71	71
Davison Chemical	38-7	30	69-7
Del., Lack & West	146	144	146
Dodge	76	77	77-7
Dupont Powder	164-6	164-6	164-6
Elec. Power & Light	65-6	33-6	34-2
Erie	26-7	20-4	32-6
Erie 1st pfd.	38-6	36-1	38-1
Famous Players	107	106-6	107
General Asphalt	66-6	66-6	66-6
General Cigar	65-4	84-6	38-4
General Electric	284	286-6	283-7
General Motors	76	77-2	77-6
Goodrich Rubber	52-3	66-3	52-6
Granby	14-6	14-6	14-6
Great Northern Ore	36-4	38-4	38-4
Great Northern pfd.	67-2	87	67
Gulf States Steel	66	64-7	64-7
Houston Oil	69-6	60-4	69-4
Illinois Central	112-6	112-6	112-6
Inspiration	23-6	23-2	23-6
Intl. Bus. Machine	122-1	121-1	121-1
Intl. Comb. Eng	40	39-6	39-6
Intl. Mer. Marine	8	8-2	8-6
Intl. Mer. Marine pfd.	68-4	66-6	67
Intl. Nickel	26	27-6	27-6
Kan. City South	32-7	32-7	32-7
Kennecott Copper	50-6	50-4	50-4
Keystone Tire	6-4	2-4	2-4
Lehigh Valley	80	79-3	80
Lehigh Valley Coal	36-6	36-6	36-6
Lorillard	36	36	36
Louisiana Oil	16-7	16-4	16-6
Louis. & Nash	111-4	111-4	111-4
Mack Truck	184-6	180-6	184-2
Mariand Oil	44-2	43-7	44
Maxwell "A"	112	112	116
Maxwell "B"	106	96-2	105-4
Mexican Seaboard	16-4	15-1	15-1
Miami	9-2	8-6	9-6
Midvale Steel	27-2	27-2	27-6
Miss. Pacific	65-2	64-7	64-7
Miss. Pac. pfd.	79	76-7	76
Montana Power	86-6	85	85-4
Montgomery Ward	52-6	52	52
Moon Motor	26	27-3	27-4
Motherlode	7-3	7-3	7-3
National Biscuit	62-4	66-4	66-4
National Enamel	24	28	28
National Lead	163-4	160-4	163-4
NavaOa Cons	12	12	12
Norfolk & West	131-6	121-2	131-6
North American	40-4	46-3	40-4
Northern Pacific	66-7	66-1	65-1
N.Y. Central	117-7	117-3	117-6
N.Y., N.H. & Hart	34-2	34	34-1
N.Y., Ont. & West	24-6	26-6	24-6
Packard Motor	28-1	27-6	21-7
Pacific Oil	60-3	58-6	68-7
Pan American	80-6	76-4	79-4
Pan Amer. "B"	81-4	80-2	80-6
Pennsylvania R.R.	44	43-7	44
People's Gas	116-4	116-4	116-4
Pere Marquette	64	64	64
Phil. Reading Coal	41	41	41
Phillips Pete	43-1	42-6	44
Pierce Arrow	22-4	21-6	22-6
Pierce Pete	7-6	7-6	7-6
Producers & Ref.	27-1	27	27-1
Pullman Co.	146	140	140
Pure Oil	26-7	28-4	26-7
Rail. Steel Spring	126	126	129
Ray Cons.	12-6	12-6	12-6
Reading	86-6	82	86-2
Replogle Steel	14-7	14-7	14-7
Rep. Iron & Steel	47-6	46-1	46-1
Radio	66-6	65-7	68
Royal Dutch	81-6	81-4	81-4
Savage Arms	84-6	83-6	84-2
Sears Roebuck	169-6	168-4	168-4
Shell Union	26-2	26-1	26-1
Simms Pete	24-6	24-6	24-6
Sinclair Cons.	21-2	61-1	21-6
Sloss Sheffield	87	87	87
Southern Pacific	102-6	102-1	102-6
Southern Railway	93-1	92-6	92-6
Standard Oil, Cal.	60-1	26-6	28-7
Standard Oil, N.J.	43-2	42-3	43-6
Standard Oil, Ind.	67-6	87-1	67-2
Stewart Warner	70-2	66-4	70
St. Louis & S. Fran.	80-6	80	80-1
Stromberg Carb.	72	72	72
Studebaker	48	48-3	48-6
Tennessee Copper	10-6	10-6	10-6
Texas Co.	48-6	48-2	48-4
Texas Gulf Sulphur	109-6	107-4	109-2
Texas Pacific R.R.	66-1	62-4	62-4
Tex. Pac. C. & O.	16-3	16	18
Timken Roller	41-7	41-6	41-4
Tobacco Prod.	66-7	66-7	66-7
Tobacco Prod. "A"	99	99	66
Transcont. Oil	6-1	6	6-1
Union Pacific	140	139-3	136-7
United Fruit	211-4	211-4	211-4
U.S. Cast I. Pipe	167-6	164-4	167-4
U.S. Ind. Alco	83-4	81-4	82-2
U.S. Rubber	46-7	46-3	46-6
U.S. Steel	118-4	117-7	118-1
U.S. Steel pfd.	126	126	126
Utah Copper	88-6	88-4	88-4
Vanadium	29-1	29-1	29-1
Wabash	66-7	66-5	66-6
Western Union	133	162	132
Western Pacific	41-6	41-6	41-6
Westing. Elec.	73-6	73-4	74
White Motor	70	68	66
Willys-Overland	22-2	21-7	22-2
Willys-Overland pfd.	107-2	106-6	106-1
Wilson Packing	6-7	6-7	6-7
Woolworth	129-3	107-6	128-2
Worth. Pump	42-6	40	42-2

MONTREAL STOCKS

(Supplied by R. P. Clark & Co., Ltd.)

All Fractions in Eighths

	Close
Abitibi	71
Asbestos	79
Atlantic Sugar	25-6
B.C. Fish & Packing	37-2
Bell Telephone	137-2
Brompton Paper	66-6
Brazilian Trac	66
Can. Cement com.	104-7
Can. Cement pfd.	112-7
Can. Car Fdy. com.	44-1
Can. Car Fdy. pfd.	88
Can. S.S. com.	11-6
Can. S.S. pfd.	48
Can. Cottons	112
Can. Converters	28
Cons. M. & S.	84
Detroit United	7-4
Dominion Bridge	92
Dominion Canners	100
Dominion Glass	112
Dominion Textile	77
Howard Smith	36
Lake of Woods Milling	174
Laurentide Co.	79-7
Mackay Co.	120
Montreal Power	184-2
National Breweries	53-6
Ontario Steel	60
Ogilvie Milling Co.	170
Ottawa Power	98
Penmans, Ltd.	160
Shawinigan	141
Spanish River Pulp	107-6
Spanish River Pulp pfd.	119
Steel of Canada	67
Twin City Elec	60-4
Wayagamac Pulp	46-4

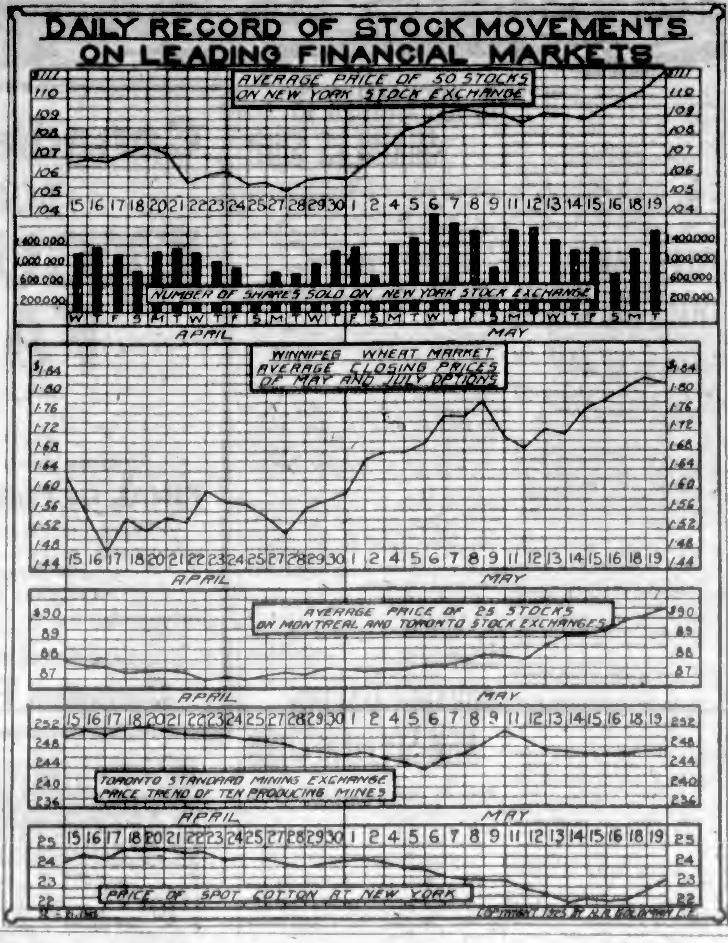

FOREIGN EXCHANGE

NEW YORK, May 27.—Foreign exchanges irregular. Quotations in cents. Great Britain—Demand 485⅝; cables 485 6-16; 60-day bills on banks 481⅝. France—Demand 5.01½; cables 5.02. Italy—Demand 3.67½; cables 3.98. Belgium—Demand 4.96½. Germany—Demand 23.80. Holland—Demand 40.14. Norway—Demand 16.66. Sweden—Demand 26.76. Denmark—Demand 18.60. Switzerland—Demand 19.25. Greece—Demand 1.73. Poland—Demand .19¼. Czecho-Slovakia—Demand 2.96¼. Jugo-Slavia—Demand 1.62. Austria—Demand .0014⅛. Roumania—Demand .47. Argentina—Demand 40.62. Brazil—Demand 10.56. Tokio—Demand 41⅝. Shanghai—Demand 75⅛. Montreal—100.

VICTORIA EXCHANGE

Mining

	Bid	Asked
B.C. Silver	1.35	1.40
Boundary Red Mountain	.10	..
Bowana Copper	..	.16
Cons. M. & S.	..	88.00
Cork Province	.06	..
Douglas Channel	..	.08
Dunwell Mines	3.25	4.00
Glacier Creek	.20	.25
Granby	..	15.90
Hazelton Gold Cobalt	..	.02
Hemlock Creek Placer	..	.06
Howe Sound	2.75	3.50
Independence	..	.10
Indian Mines	.06	.09½
International Coal	..	.18
L. & L. Glacier	.24½	.29
McGillivray Coal	..	.72
Premier Mines	2.62	2.64
Rufus	.12	.20
Sheep Creek Consolidated	..	.06½
Silver Crest Mines	..	.21
Silversmith	..	.25
Standard Silver Lead	..	.28
Sunloch Mines	..	.15
Surf Inlet Gold	.07	..
Terminus	.06	..
Phoenix	..	.06
Selkirks	..	.02
Oils		
British Petroleum	..	.30
Empire Oil	..	.09½
Spartan Oil	..	.08½
Sweetgrass	..	.06½
Trojan Oil	.01¼	.03½
B.C. Montana	..	.03½
Miscellaneous		
Amal. Appliance	..	.50
B.C. Perm. Loan	88.00	..
Canada National Fire	..	58.00
Great West Perm. Loan	..	20.00
Gregory Tire & Rubber	..	5.00

Winnipeg Grain Letter

(Supplied by R. P. Clark & Co., Ltd.)

WINNIPEG, May 27.—Wheat: The market had a little setback today, and although there was a good demand, final figures were 1⅞ cents lower for May, 2⅝ cents lower for July and ⅝ cents lower for October. Their volume was not large, but the market lacked export business, and with weak, indifferent cables, longs were inclined to take accrued profits. Reports from the south on crop conditions continued quite bullish. The weather this morning was more favorable, with rains over parts of Spring wheat territory, and conditions in Western Canada would appear to be almost ideal. The undertone was firm and the market today absorbed considerable selling in longs, and reacted sharply from the extreme dip. There was little interest in May, the bulk being confined to July and October, especially the latter. Houses with wire connections to the south were buyers and sellers of October against reverse transactions at Chicago. The market at present levels is a two sided affair, with sentiment mixed why the foreigner at present refuses to follow bulges. We look for a scalping market.

Coarse Grains: These markets followed the trend of wheat and prices closed lower. There was little pressure in evidance and outside of some buying in oats against export sales, there was little doing on buying side. Undertone firm, and we advise buying position especially on setbacks.

FOREIGN BOND PRICES

(Supplied by R. P. Clark & Co., Ltd.)

	Bid	Asked
French 7s, 1949	91	92
French 7½s, 1941	99⅝	99⅞
French 8s, 1945	102⅛	102¾
German 7s, 1949	95¾	96¼
Austrian 7s, 1943	96⅛	96⅞

NEW YORK CURB

2 O'CLOCK LIST

Industrials

	Bid.	Asked.
Acme Coal	66	66
Centrifugal	16⅝	16¾
Checker Cab	16	17
Durant Del.	14⅝	15
Mesabi	6⅝	7
Stutz	6¼	6½
Reo	16⅝	16⅞
Tab. Prod. Ex.	6⅜	6⅝
Un. Profit Shar.	7⅛	7¼
Un. Retail Candy	6⅝	7
Cities Serv., com.	137⅞	138¾
Cities Serv., pfd.	81⅞	82
Cities Serv., Bkrs.	12⅝	16⅞
Am. Gas El.	60½	63⅛
Lehigh Pow. Sec.	126	127
Nat. Pow. Lts.	326	324
Oils		
Carib.	4	4¼
Glenrock	15	20
Int. Pete.	25⅝	26⅛
Marl. Mex	3⅝	4
Mexico Oil	20	25
Cont. Oil	24⅝	26⅞
Noble Oil	11	12
Penneck Oil	24⅞	25¼
Ryan Cons.	6⅛	6½
Sapulpa	2½	2¾
Salt Cr. Prod.	27⅛	27⅜
Salt Cr. Cons.	7½	7⅝
Wilcox	6	6½
Cly.	12½	12⅝
Mo.	22¾	22⅞
Kpe.	2⅜	..
Mines		
Aris. Globe	21	22
Butte & West	10	12
Cal. Jerome	16	20
Cons. Copper	21 6-16	21 15-16
Creeson	3⅝	4
Delores	60	65
Eureka	12	14
Hecla	14¾	14⅞
Hollinger	14⅝	14⅞
Howe Sound	16⅝	17⅛
J. V. Devel.	1	1⅛
Kerr Lake	1	1⅛
Mason Valley	1⅝	1¾
Nipissing	4⅝	5
Ohio Copper	27	28
Teck Hughes	1⅛	1¼
Un. Eastern	48	50
Un. Verde Ex.	24¾	25⅛
Wayne Coal	25	30

Vancouver Stock Exchange

VANCOUVER, May 27.—Stock quotations today were:

	Bid.	Asked.
B.C. Silver	..	1.40
Boundary Red Mountain	..	.20
Bowana Copper	..	.10
Cork Province	..	.05
Granby	14.00	..
Indian Mines	.08	.08½
Int. Coal	..	.18
Silver Crest Mines	.15	.18
Surf Inlet Gold	.05½	.06½
Lucky Jim	.15½	.17½
Gladstone Min.	..	.21
B.C. Montana	.00¼	.00 3-16
Trojan Oil	.01⅝	.02¼
B.C. Perm. Loan	86.00	..
C. P. R.	144.00	..
Gregory Tire & Rubber	.50	..
Dunwell	3.40	4.20
Glacier	.20	.23
Independence	.10	.15
Premier	2.60	2.65
Rufus	.12	.15
Selkirks	.06	.06¼
L. & L. Glacier	.24½	.29½
Lakeview	..	.66
Daly Alaska	.20	.27
Bayview	.10	.11½
Forty-Nine	.26	.30

Sales

May 26, 2 p.m.—10,000 B.C. Montana, .00 5-16; 4,000 Selkirks, .05¼; 1,000 L. & L., .26¼; 126 Silver Crest, .17¼; 100 Dunwell, $3.66. May 27, 10:30 a.m.—10,000 B.C. Montana, .00 3-20; 100 L. & L., .34; 200 L. & L., .26¼; 400 L. & L., .25; 2,000 Selkirks, .06¼; 600 Silver Crest, .17.

VICTORY AND WAR LOANS

Victory Loan, 5½%—Tax Free. Interest due—	Buy	Sell
1927, 1st June and Dec.	102.25	102.85
1933, 1st May and Nov.	106.46	107.10
1937, 1st June and Dec.	109.25	110.25
War Loan, 5%—Tax Free		
1925, 1st June and Dec.	99.95	100.00
1931, 1st April and Oct.	101.95	102.60
1937, 1st Mar and Sept.	104.25	105.20
(Payable New York)		
Victory Loan, 5½%		
1927, 1st May and Nov.	101.25	102.00
1932, 1st May and Nov.	102.60	104.50
1934, 1st May and Nov.	104.10	106.10
Dominion Loan		
1929, 15th April and Oct., 5%	100.65	101.65
1942, 15th April and Oct., 5%	105.10	102.10
1944, 15th April and Oct., 4½%	96.00	97.00
1946, 1st Feb and Aug (C.N.R.), 5%	..	102.25

Add accrued interest to date:
1927, 1937—177 days, $2.667 per $100.
1927, 1933, 1932, 1934—26 days, $0.695 per $100.
1933, 1946—42 days, $0.575 per $100.
1944—42 days, $0.517 per $100.

MONTREAL PRODUCE

MONTREAL, May 27.—Eggs and butter, steady; cheese, active.

Cheese: Finest Westerns, 17⅝ to 17⅝; finest Easterns, 17⅝ to 17⅝.

Butter: No. 1 pasteurized, 32¼ to 33c; No. 1 creamery, 31½ to 32c; seconds, 30¼ to 32c.

Eggs: Fresh specials, 36 to 37c; fresh extras, 34 to 35c; fresh firsts, 32c.

Potatoes: Per bag, carlots, 55c.

MILD REACTION IN WHEAT FEATURED

Restricted Demand and Lower Liverpool Cables Force Recession on Winnipeg Market

WINNIPEG, May 27.—A mild reaction from the strength shown on the grain exchange here yesterday developed in today's session, restricted demands and disappointing Liverpool cables forcing a recession of 2⅛ cents in May, which closed at $1.92⅝. Improved weather conditions throughout the United States grain belt also influenced the downturn. An inclination on the part of longs to liquidate on every advance imparted an easier tendency to the market, and on the extreme dip May wheat broke 5½ cents from the high point of Tuesday. Narrow fluctuations prevailed during mid-session, and with a strong undertone the market firmed before the close. July dropped 2⅝ cents at $1.79, while October underwent a decline of ⅝ cent at $1.48¼.

The coarse grain markets followed the action of wheat and prices generally were lower.

	Open.	High.	Low.	Close.
Wheat—				
May	194½	195	191	192⅝
July	176⅛	180⅜	177	179
Oct.	147⅝	148⅜	147⅛	148¼
Oats—				
May	58⅝	58⅝	58⅛a	58⅝
July	57⅞	57⅞	57⅜	57½
Oct.	52¼	52	52⅜a	52⅞
Barley—				
May	89½	36⅝	89	86b
July	90⅝	60⅝	90¼	90b
Oct.	76	..	..	76
Flax—				
May	247½	248	247	246⅝b
July	249	251	249	246⅝b
Oct.	226⅛a	..	..	226⅛a
Rye—				
May	121	121	117⅝	118b
July	166	126	116	129⅝b
Oct.	112⅝	116	111⅛	112⅝b

Cash Prices

Wheat—1 nor., 192⅝; 2 nor., 189⅞; 3 nor., 184⅝; No. 4, 161; No. 5, 141; No. 6, 123; feed, 115; track, 182.

Oats—2 cw., 63⅞; 3 cw., 58⅝; extra 1 feed, 54⅝; 1 feed, 51⅞; 2 feed, 48¼; rejected, 43⅝; track, 57⅛.

Barley—3 cw., 89; 4 cw., 84; rejected, 81⅝; feed, 80¼; track, 89.

Flax—1 nwc., 246⅝; 2 cw., 242⅝; 3 cw., 234⅝; track, 246⅝.

Rye—2 cw., 119.

Chicago Grain

(Supplied by B.C. Bond Corpn., Ltd.)

CHICAGO, May 27.—Wheat: Profit-taking on a market which had less support than of late led to a reaction early today. The action, however, was natural in view of the bulge of from 14 to 17 cents from last week's low. Failure of Liverpool to respond to our advance of yesterday, together with reports of scattered rains in the Northwest and a few in the Southwest, had a depressing effect. There were reports on insect damage in central Kansas. World's supply decreased 12,215,000 bushels for the week. Towards the close there was good commission house buying and market closed at about the best prices for the day. Advantage should be taken of dips to purchase July and September wheat.

Corn and oats: Were under pressure most of the day. Outside buying is not developing as rapidly as some of the locals anticipated and this had a depressing effect. Cash demand rather slow. We believe, however, in view of recent reports of damage and replanting that July and September corn should be purchased on all setbacks.

	Open.	High.	Low.	Close.
Wheat—				
May	172¼	173¼	166⅝	171¼
July	162	163⅝	156⅛	161¼
Sept.	156⅛	157⅛	155	157¼
Dec.	157⅛	159⅛	156⅝	159⅛
Corn—				
May	119⅝	119⅝	114⅜	118⅜
July	118	118⅝	115⅜	118⅜
Sept.	117⅝	118	114⅝	117⅜
Dec.	96⅛	97	95⅛	96⅛
Oats—				
May	46⅜	47	46⅛	46⅜
July	46⅝	47	46⅝	46⅝a
Sept.	47	47¼	46⅝	46⅞a
Rye—				
May	117⅝	118⅛	117⅛	117¾
July	117⅜	118⅛	117¼	118¼

METAL MARKETS

LONDON, May 27.—Standard copper, £60 2s 6d; futures, £61 3s 6d. Electrolytic, spot, £68 10s; futures, £68 15s. Tin, spot, £256 5s; futures, £255 7s 6d. Lead, spot and futures, £32 12s. Zinc, spot, £35 3s 6d; futures, £34.

At New York

NEW YORK, May 27.—Copper, dull; electrolytic, spot and futures, 13⅝c. Tin, firm; spot and nearby, $56.12; futures, $55.87. Iron, irregular; No. 1 Nor., $20.00 @ $20.50; No. 2 Nor., $19.00 @ $20.50; No. 2 Sou., $20.00 @ $21.00. Lead, firm; spot, $8.25 @ $8.75. Zinc, steady; East St. Louis spot and futures, $7.10 @ $7.12. Antimony, spot, $17.25.

STERLING EXCHANGE

NEW YORK, May 27.—Sterling exchange steady at $4.81⅝ for sixty-day bills and $4.85⅝ for demand; bar silver, foreign, 67⅞; Canadian dollars, par; francs, demand, 5.01½c; lire, demand, 3.97½c.

At Victoria

Sterling: Buying, $4.84⅝; selling, $4.87⅝.

SILVER MARKETS

NEW YORK, May 27.—Bar silver, 67⅞c. Mexican dollars, 52⅛c.

At London

LONDON, May 27.—Bar silver, 31 3-16d per ounce.

FRENCH FRANC DROPS

PARIS, May 27.—The drop of the franc in the exchange market has been continuous thus far this week. The pound sterling is quoted at over 96 francs, the highest since last March, and the dollar is touching 20 francs. The movement is attributed in financial circles to large covering by French importers.

Dow Jones' Summary

(Supplied by R. P. Clark & Co., Ltd.)

40 leading bonds, 93.10, off .01; high this year 93.11, low 90.60; high last year 91.37, low 86.78.

20 industrials, 128.43, up .65; high this year 128.95, low 115; high last year 120.51, low 88.33.

20 rails, 98.83, off .32; high this year, 100.96, low 92.98; high last year 99.50, low 79.98.

Dow Jones' Averages

(Supplied by B.C. Bond Corpn., Ltd.)

20 industrials, 129.13, up .70.
20 rails, 99.53, up .70.

No Talk With Soviet

LONDON, May 27.—Foreign Minister Chamberlain, answering questions today in the House of Commons, declared the British Government had no intention of resuming negotiations with Soviet Russia. Mr. Chamberlain said: "I should, of course, consider any proposals made to me, but I have no intention of initiating them."

MONEY MARKETS

NEW YORK, May 27.—Call money, firm; high, 4; low, 4; ruling rate, 4; closing bid, 4; offered at, 4¼; last loan, 4; call loans, against acceptances, 3¼. Time loans steady; mixed collateral, 60-90 days, 3⅞; 4-6 months, 3⅞ @ 4. Prime commercial paper, 3⅞ @ 4.

At London

LONDON, May 27.—Money, 4⅝ per cent. Discount rates: Short and three months' bills, 4⅝ @ 4 9-16 per cent.

MINING INVESTMENT

For those considering a mining investment or speculation, we have prepared a stock letter giving some particulars of three strong Mining Companies. Two of these companies paying substantial dividends.

R. P. Clark & Co., Ltd.

Members Chicago Board of Trade, B.C. Bond Dealers' Association, Victoria Stock Exchange

Phone 5600 Phone 5601

Direct Private Wire to All the Leading Eastern Exchanges

BRITISH COLUMBIA BOND CORP'N LTD. BONDS STOCKS GRAIN INSURANCE

If you have not made a study of investments the results of our work are at your disposal to improve your financial position.

British Columbia Bond Corporation, Ltd.

723 Fort Street Victoria, B.C. Phones 348, 349

Trust or Savings Bank Investment

$6,000 First Mortgage. 3 Years, to Yield 7%

SECURITY—120-acre improved farm at Courtenay, Comox Valley, a conservative value of which is $25,000.

Full Particulars and Three Independent Valuation Reports Can Be Seen at My Office

I Can Strongly Recommend This Mortgage as a Sound Investment.

ROBERT S. MABEE

127-128 Pemberton Bldg. Investment Banker Phone 1622

We Recommend and Offer for Immediate Delivery at Best Market:

PREMIER GOLD

Yielding 13%

At Present Market and Past Dividend Rate

Gillespie, Hart & Todd, Ltd.

711 Fort Street Victoria, B.C. Phone 2140

A. R. Ross & Company

ROSS, DAVIES, JOHNSON

STOCKS and BONDS

Fiscal Agents for

Victoria Mines | Rush-Columbia Mines
Argenta Mines | Rufus Mines

Winch Building Victoria, B.C. Phone 3774

Eureka Victoria Mines, Ltd.

(NON-PERSONAL LIABILITY)

A bona-fide Silver proposition about 90 miles east of Vancouver, and 5 miles south of Hope. Close to transportation. Stock to a limited amount will be sold at 35c a share.

F. F. HIGGS, Agent

208 Pemberton Building Victoria, B.C.

Mining Stocks Bought—Sold—Quoted

Information Supplied as to Mining Stocks and Mines—Particularly Portland Canal District

LAKEVIEW MINES OLYMPIC MINES

See Us for Latest Reports on the Above Properties

MASON & DIESPECKER Members Victoria Stock Exchange

Phone 4450 114 Pemberton Bldg, Victoria, B.C.

Oak Bay Lands Limited

Eighty-Five Per Cent of the Initial Issue of Shares in the Oak Bay Lands, Limited, Has Been Subscribed

It has been impossible to call on everyone personally and invite subscriptions.

Sixty Prominent Business Men of the city have taken shares in the Company.

There are only Thirty-Five Preference Shares of $100 each of the initial issue left for subscription. These shares bear 7% interest, and carry a bonus of 50% in Ordinary Stock.

In addition to the 7% we believe that shareholders in the Oak Bay Lands, Limited, will receive a profit of 100% on their investment over four years.

Applications will be received up to and including Wednesday, June 3. A list of the subscribers, full information and applications for shares can be obtained from

Alfred Carmichael & Co. Ltd.

624 Fort Street, and From

Leeming Brothers, Ltd.

304 Pemberton Bldg.

STOCKS BONDS

MINING STOCKS

Bought and Sold on Commission

C. S. Whiting Co.

Phone 362

102 Pemberton Building

MINING STOCK

Bought—Sold—Quoted

"RUTH—HOPE"

C. S. MARCHANT

129 Pemberton Phone 3874

Money to Loan

We have money in hand to loan on improved city and suburban properties.

Pemberton & Son

625 Fort Street

78—PHONES—388

Can Your Children SWIM

Are They Safe at Beach or Camp?

BEGINNERS CLASSES

Boys and Girls

NOW FORMING

Expert Instruction—Low Fees

Y.M.C.A

5275—PHONES—2980

Linen Hats in White or Holland

Bathing Suits

Auto Rugs for Camp

Black or Brown Stockings

Children's Combinations

ARTHUR HOLMES

1314 BROAD STREET

Between Yates and Johnson Streets

BRENTWOOD BUNGALOW CAMP AND BOATHOUSE

FURNISHED COTTAGES

Next to Butchart's Gardens

Exceptionally good furnished cottages for rent; three bedrooms, living-room, kitchen, and large veranda; electric light in every room, piped water, free fuel.

Drive your car past College to Camp.

DEAL WITH R.G. CHRISTY & CO. LTD. VICTORIA B.C.

News for Mining Shareholders

Current News Would Indicate the Purchase of

DUNWELL, TERMINUS, GLACIER CREEK

R. G. Christy & Co., Limited

Times Bldg., 628 Fort St., Victoria, B.C. Phone 614

MANY PASSENGERS ABOARD JEFFERSON

ADMIRAL ORIENTAL LINER DUE THIS MORNING

Has List of Three Hundred and Seventy Passengers—Many Prominent People Are Aboard

Latest advice from the Admiral Oriental liner, President Jefferson, received by Mr. W. M. Allan, local representative, is to the effect that she will drop anchor at William Head at 7:30 o'clock this morning, and after securing pratique will proceed to the Outer Wharf, where she is expected to dock at 9 o'clock.

The liner is bringing a good list of passengers, including ten first class and thirty steerage for Victoria, and eighty first class and 250 steerage for Seattle. There are 150 tons of cargo for Victoria and 100 bags of mail to be discharged here, including twelve bags for the aircraft.

Prominent among those on board are: Mr. W. W. Fowler, president of the W. W. Fowler Company, of Chicago; Commander William E. Parker, of the Coast and Geodetic Survey, returning from the Philippines; Mr. and Mrs. H. T. Wigins, of Portland; Mr. and Mrs. J. T. Buckley, of Kobe; Dr. George Counts and Dr. Carter Alexander, members of the Philippine Educational Survey Mission, returning to Yale University, and Mr. H. H. Hawthorne, representative of a Seattle lumber company; Mr. R. E. Maunders, Orient manager of a Cincinnati company, and family, and Mr. and Mrs. J. W. Armstrong, Mr. Armstrong being a former state representative in New York.

EMPRESS OF ASIA TO LEAVE TONIGHT

TAKING OUT 270 PASSENGERS OF ALL CLASSES

New Staff-Captain Appointed to Asia—Empress of Canada Has $3,500,000 Silk Cargo

Sailing for the Orient from Victoria tonight the Canadian Pacific liner Empress of Asia will carry 270 passengers and a heavy cargo of general freight.

Prominent among the passengers leaving for the Orient tonight are Dr. and Mrs. Frank D. Gamewell, of New York, en route to Shanghai, where Dr. Gamewell will return to his work as associate secretary of the Methodist Foreign Mission, and Mr. T. Yasui, director of a large New York cotton firm, who is en route to Yokohama.

Mr. C. Claxton, formerly first officer on the Empress of Australia, will sail as staff captain of the Empress of Asia, replacing the acting staff captain, P. Sinclair.

On Monday the Empress of Canada is due from the Far East with an unusually heavy passenger list and large cargo, which includes 950 tons of silk, valued at approximately $3,500,000. The Empress of Canada is reported to be making a fast trip and should dock here early Monday morning.

NOTICE TO MARINERS

Mariners are hereby notified that the red steel conical buoy marking Kelp Reef, at the junction of Satellite and Stuart Channels, B.C., is out of position.

This buoy will be replaced as soon as possible.

S. S. Ascania From Montreal June 6th to London

Passengers for the Cunard steamer Ascania sailing from Montreal June 6 at 10 a.m. should leave Vancouver on the "Continental Limited" 9:50 p.m. May 31, arriving Montreal June 5.

Rail and steamship reservations arranged, tickets issued and baggage checked through from Victoria. Call or telephone City Ticket Office, Canadian National Railways, 911 Government Street. Telephone 1242.

ARIZONA MARU IS DUE HERE FRIDAY

MAKING FAST VOYAGE FROM THE FAR EAST

Bringing Nearly One Hundred Passengers—Captain Yamaguchi Back on the Bridge

Bringing an unusually large list of passengers, the Osaka Shosen Kaisha liner, Arizona Maru, will dock here from the Orient on Friday afternoon, according to latest wireless advice from Captain T. Yamaguchi, received by Rithet's Consolidated.

There are on board all told 98 passengers; this is just two below the O.S.K. passenger record. Two first class and seventy steerage passengers will debark here, while ten first class and sixteen steerage passengers will proceed to Seattle.

Only a light consignment of cargo is being brought from the Orient for Victoria, but for Seattle there are 3,000 tons of general, in addition to $3,000,000 of silk and 300 tons of cargo for Vancouver. There is also an optional cargo of 100 tons for either Vancouver or Seattle.

The Arizona Maru is making a speedy trip, keeping up to her record set over a year ago, when she shattered the record for all Japanese operated liners on the transpacific run. The vessel left Yokohama on May 17 and is under the command of Captain Yamaguchi, who missed the last trip, having taken his vacation.

PRESENTS CADETS WITH MOTOR BOAT

GENEROUS DONATION MADE BY MR. CECIL FRENCH

Will Be Used for Training Purposes Only—Has Engine of Four Horse Power

Following the impressive commemoration service in front of Queen Victoria's monument in the Parliament Buildings grounds last Sunday, in which the Victoria Branch of the Navy League took an important part, Mr. Cecil French was so impressed with the training, smartness and the valuable work that the Sea Cadets were doing that he presented the organization with a brand new $500 motor boat for training purposes.

Mr. French made the presentation yesterday and in his letter to the Navy League, stated:

"Its use is to be confined solely to the Sea Cadets in charge of one of their officers, and it is never to be used to serve private interests."

Mr. French made this stipulation with a view to maintaining the craft solely for training purposes. Its presentation when made known to the corps was appreciated by all, as it is the most munificent donation that the organization has been given for some time.

The boat is sixteen feet long and four feet wide, and built of cedar wood. Equipped with a four-horse-power Quebec engine, it will be a source of instruction to the young men who are preparing themselves for more responsible positions at sea. Mr. George Powell, Plimley's, Mr. Fred Jeune and E. B. Marvin Company, ship chandlers, also generously donated equipment for the boat.

The Sea Cadet Corp is training young men for the sea and has grown considerably in strength. It numbers now seventy cadets all told, including the twenty-piece band.

M'KINLEY SAILS WITH BIG CARGO

TAKES OUT CONSIGNMENT OF 7,500 SACKS OF MAIL

Cargo Comprises 11,300 Measurement Tons—Large List of Passengers on Board

With 11,300 measurement tons of cargo and one of the biggest mails that has left this port in years, the Admiral Oriental liner President McKinley, Captain Alvin O. Lustie commanding, sailed for the Orient at 5:30 o'clock last night.

The President McKinley had 7,500 sacks of mail on board, the largest consignment to be carried by a transpacific liner since the end of the war. Her cargo consisted of a great variety of shipments, from thread to automobiles and machinery. Huge shipments of both Northwest products and overland freight were loaded on the liner.

Captain Lustie is back on the bridge again after a trip to California. Captain Robert E. Carey, who has been in command of the vessel during Captain Lustie's absence, will be assigned to another command.

Passengers who sailed on the President McKinley included the following: Dr. James M. Henry, president of the Canton Christian College, returning to the Orient after spending several months here; J. B. Shengle, chemical manufacturer, of Shanghai, accompanied by his family; N. Iga, representative of the Mitsui Bussan Kaisha in Seattle, going to Yokohama; C. E. Meyer, going to Hong Kong for the Standard Oil Company; Miss Bertha Kanssen, of the United States Bureau of Education, en route to Manila, and Mrs. Dorothy Field, wife of Lieutenant Field, U.S.N., stationed at Cavite. Mrs. Field is accompanied by her children.

Doubtful if G.W.V.A. Can Give Information

OTTAWA, May 27.—The assertion that it was extremely doubtful if a detailed statement of all specific items of expenditure would be furnished by the Dominion command of the Great War Veterans' Association, regarding money received from the canteen funds, marked the inquiry of a special committee of the Senate this morning into the administration of the canteen and disablement funds, the uses to which advances from these sources have been put, and the sale and manufacture of paper poppies. Payment of $25,000 by the G.W.V.A. for stock in The Veteran, a newspaper, and a further payment of $8,000 for subscriptions to The Veteran, also came under discussion.

D. ALEXANDER IS SHRINERS' SHIP

THREE HUNDRED SAIL FOR LOS ANGELES TONIGHT

Thirty Victorians Will Embark Here—Emma Alexander Due From South at 10 o'Clock

The Admiral liner Dorothy Alexander, the special Shriners' excursion boat to Los Angeles, will sail from here tonight at 11 o'clock for California points, Mr. W. M. Allan, local representative, announced yesterday. The Dorothy Alexander will dock here from Seattle at 10 o'clock tonight and, after taking on thirty Victoria passengers, will sail again at 11 o'clock. Three hundred Shriners from all parts of the Pacific Northwest will travel south on the Dorothy, while the Victoria Shriners' Band will go south by train on May 29, with the Vancouver patrol.

The Emma Alexander is also due from the South at 10 o'clock tonight with a good passenger list. Some seventy-five passengers will debark here, while another 250 will proceed to Seattle, after the vessel discharges a good cargo of citrus fruits and California vegetables.

A party of 250 people from Charlotte, North Carolina, will pay a visit to Victoria on their return from the Shriners' convention at Los Angeles. They are expected here about June 2.

AORANGI MAKING NEW SPEED RECORD

DUE AT WILLIAM HEAD AT 6 O'CLOCK TONIGHT

Will Clip Over Two Hours Off Former Record—One Hundred Passengers Debarking Here

Yet another new speed record for the Canadian-Australasian run is expected to be established on the arrival of the Royal Mail Union Steamship Company's motor liner Aorangi from Honolulu at 6 o'clock tonight, one day ahead of schedule.

Running true to her record, she is making what is expected to be the fastest trip ever made on the run from Australasia to Victoria. If she makes William Head at 6 o'clock tonight, as reported by wireless, she will clip over two hours off her previous record, which was the best ever set for the Canadian-Australasian run.

No definite information has been received regarding the Aorangi's passenger list, but judging from the Victoria landing list there must be nearly 600 on board. Over 100 will debark here, and this is the largest Victoria list for over a year.

The liner also has 100 tons of cargo for this port and a big consignment of mail, part of which is for transshipment to Seattle.

SHIPPING INFORMATION

SUNRISE AND SUNSET
MAY

Time of Sunrise and Sunset (Pacific Standard Time) at Victoria for the month of May, 1926:

	Sunrise	Sunset		Sunrise	Sunset
1	4:58	7:38	17	4:31	7:47
2	4:53	7:26	18	4:30	7:48
3	4:51	7:88	19	4:68	7:48
4	4:68	7:17	20	4:37	7:51
5	4:46	7:60	21	4:66	7:62
6	4:47	7:25	22	4:36	7:54
7	4:46	7:88	23	4:34	7:88
8	4:46	7:24	24	4:33	7:67
9	4:46	7:26	25	4:26	[illegible]
10	4:41	7:37	26	4:21	7:69
11	4:49	7:38	27	4:21	8:09
12	4:69	7:49	28	4:29	8:01
13	4:37	7:41	29	4:19	8:02
14	4:36	7:46	30	4:18	6:02
15	4:34	7:44	31	4:17	6:54
16	4:63	7:48			

The Meteorological Observatory, Gonzales Heights, Victoria, B.C.

TIDES AT VICTORIA
MAY

Date	Time H. M.	H't Ft.	Time H. M.	H't Ft.	Time H. M.	H't Ft.	Time H. M.	H't Ft.
1	6:41	8.0					16:36	2.8
2	1:01	7.9					18:68	3.6
3	0:40	7.8	2:67	6.8	16:29	6.0	17:18	6.9
4	0:67	7.8	7:27	5.4	11:56	6.1	18:98	4.2
5	0:63	7.8	7:49	4.7	18:09	6.3	12:66	4.6
6	2:43	8.0	2:16	3.7	14:16	6.8	18:88	6.0
7	2:28	6.8	9:44	8.8	16:11	8.9	29:16	6.6
8	1:58	6.4	8:26	1.9	16:03	7.0	60:59	6.1
9	2:18	2.7	10:04	1.8	17:12	7.3	61:43	6.2
10	2:40	6.8	10:49	0.6	14:66	7.4	26:29	7.1
11	8:01	2.6	11:66	0.6	20:57	7.6	22:24	7.8
12	2:88	8.7	12:66	0.7	21:66	7.8		
13	0:28	7.7	2:51	8.4	18:16	1.0	26:69	2.1
14	2:01	7.6	4:62	7.8	14:08	1.6	16:04	2.3
15					16:01	2.8	22:26	2.2
16					18:84	6.3	12:89	2.2
17	6:49	5.6	10:66	6.0	16:48	4.0	26:56	3.6
18	7:14	4.7	18:62	3.0	17:42	4.6		
19	0:16	8.3	7:44	6.2	16:04	6.2	18:62	8.3
20	0:22	8.4	8:16	8.8	16:62	6.7	19:66	6.2
21	1:03	6.6	2:49	2.2	17:29	7.0	20:08	6.7
22	1:87	8.7	9:26	1.7	16:68	7.8	20:48	7.1
23	3:56	0.7	9:56	1.4	19:66	7.6	21:37	7.8
24	2:06	6.6	10:64	1.2				
25	1:59	2.6	11:12	1.0	61:46	7.9	22:16	7.2
26	2:21	8.8	11:28	1.5	62:88	8.1		
27	0:26	7.9	8:32	2.0	12:64	1.6	88:49	2.2
28					12:17	2.2	22:08	2.8
29					12:60	2.6	62:01	8.1
30					14:40	8.2	62:85	2.9
31					16:66	2.7	62:12	3.0

The time used is Pacific Standard for the 120th Meridian west. It is counted from 0 to 24 hours, from midnight to midnight. The figures for height serve to distinguish high water from low water. Where blanks occur in the table, the tide rises or falls continuously during two successive tidal periods without turning.

The height is in feet and tenths of a foot, measured from the average level of lower low water.

Esquimalt—To find the depth of water on the sill of the drydock at low tide add 16.9 feet to the height of high water as given above.

INAGURATION OF SUMMER TRAIN SERVICE—EFFECTIVE MAY 17, 1925

The CANADIAN PACIFIC RAILWAY announces that the TRANS-CANADA LIMITED, train de luxe between Vancouver and Montreal, will resume service, leaving Vancouver at 6:30 p.m. daily, carrying all standard sleepers and compartment observation car equipment.

The IMPERIAL (Vancouver-Montreal) will leave at 9:00 p.m. daily.

TORONTO EXPRESS (Vancouver-Toronto) will leave at 9.30 a.m. daily.

COAST - KOOTENAY EXPRESS (Vancouver-Nelson) will leave at 7:15 p.m. daily.

FRASER VALLEY LOCAL (Vancouver-Ruby Creek) will leave at 5:00 p.m. daily.

VANCOUVER - HUNTINGDON LOCAL will leave at 7:30 a.m. daily except Sunday.

Effective June 4, THE MOUNTAINEER, solid through train to Chicago without change, will leave Vancouver at 7:45 p.m. daily.

Further information on request.

Ocean and Coastwise Movements

VESSEL MOVEMENTS

TACOMA, May 27.—Arrived: Steel Worker, Seattle; Robin Hood, Seattle. Sailed: Anyox, B.C. ports.

PORTLAND, Ore., May 27.—Arrived: Rosalie Mahoney, Wellesley, San Francisco; Edna, San Pedro. Sailed: London Merchant, Manchester; Admiral Schley, San Diego; Pennsylvanian, Julia Luckenbach, Boston.

SEATTLE, May 27.—Motorship Sierra, Richmond, Warwick, San Pedro; Dorothy Alexander, Doylestown, Tacoma; Steel Voyager, San Francisco; Admiral Evans, Alaska. Sailed: El Segundo, Warwick, San Pedro; Alaska Standard, Queen, Alaska; London Maru, Florence Luckenbach, Tacoma; Robin Hood, San Francisco; motorship California, Portland; Mazama, Everett; President McKinley, Kobe.

PETERSBURG, May 27.—Sailed: Alameda, southbound.

WRANGELL, May 27.—Sailed: Alameda, southbound.

EVERETT, May 27.—Arrived: W. R. Chamberlain, Jr., San Pedro.

SAN FRANCISCO, May 27.—Arrived: Northland, Bellingham; Horace Luckenbach, San Pedro; Wapama, Everett; F. S. Loop, Seattle. Sailed: Olymont, Seattle; W. S. Miller, San Pedro; Maui, Honolulu.

Arrived

NEW YORK, May 27.—Magnolia, San Francisco.

HONG KONG, May 27.—President Madison, Seattle; President Wilson, Tenyo Maru, San Francisco.

HAVRE, May 24.—Mississippi, San Francisco.

Sailed

BALTIMORE, May 27.—Mount Clinton, San Francisco.

HONG KONG, May 27.—President Taft, San Francisco.

C.G.M.M. MOVEMENTS

Canadian Freighter, May 16, arrived Liverpool.

Canadian Highlander, May 21, arrived New Westminster.

Canadian Importer, May 25, arrived New Westminster.

Canadian Inventor, May 18, arrived Montreal.

Canadian Planter, May 22, left Halifax for Quebec.

Canadian Prospector, May 26, arrived Vancouver.

Canadian Transporter, May 17, left Panama for Victoria.

Canadian Winner, May 25, arrived Victoria.

Canadian Coaster, May 24, left Nanaimo for Ocean Falls.

Canadian Farmer, left San Francisco for Ocean Falls.

Canadian Observer, May 24, left Ocean Falls for Astoria.

Canadian Rover, May 25, left San Diego for San Pedro.

Canadian Trooper, May 23, left San Francisco for Vancouver.

Canadian Ranger, May 14, left Panama for Vancouver.

Canadian Pioneer, May 21, left Antwerp for Victoria.

Canadian Miller, May 25, arrived Nanaimo.

Canadian Voyageur, May 12, left Point Kemblee for Vancouver.

Canadian Seigneur, May 14, left San Francisco for United Kingdom.

Canadian Scottish, May 21, left Norfolk for Southampton.

COASTWISE SAILINGS

To Vancouver

C.P.R. Vessels—2:00 p.m. and 11:45 p.m., daily.

To Seattle

C.P.R. Vessels—4:30 p.m., daily.

SS. Sol Duc—10:15 a.m., daily, except Sundays.

To West Coast

SS. Princess Maquinna—11:00 p.m., on 1st, 10th and 20th of each month.

Gulf Island Route

SS. Island Princess leaves Belleville Street Wharf every Monday at 7:15 a.m., and every Wednesday at 8 a.m.

C.N.R. Schedule

Gas car leaves Point Ellice station daily, except Sunday, for Cowichan Lake at 9 a.m.

E. & N. Schedule

Victoria to Wellington, 9 a.m. and 3:40 p.m., daily.

Victoria to Courtenay, 9 a.m., daily, except Sunday.

Victoria to Port Alberni, 9 a.m., Tuesday, Thursday and Saturday.

Victoria to Lake Cowichan, 9 a.m., Wednesday and Saturday.

TRANSPACIFIC MAILS
MAY

China and Japan

Empress of Australia—Mails close May 14, 2 p.m. Due at Yokohama, May 26; Shanghai, May 31; Hong Kong, June 3.

President Jackson—Mails close May 15, 2 p.m. Due at Yokohama, May 27; Shanghai, June 1; Hong Kong, June 5.

Africa Maru—Mails close May 23, 3 p.m. Due at Yokohama, June 7.

Empress of Asia—Mails close May 28, 2 p.m. Due at Yokohama, June 8; Shanghai, June 12; Hong Kong, June 15.

Atago Maru—Mails close May 29, 11 p.m. Due at Yokohama, June 16.

Australia and New Zealand

Ventura—Mails close May 2, 4 p.m. Due Sydney, May 26 (via San Francisco).

Makura (via San Francisco)—Mails close May 17, 4 p.m. Due Wellington, June 9; Sydney, June 13.

Sierra (via San Francisco)—Mails close May 23, 4 p.m. Due Sydney, June 16.

Aorangi—Mails close June 3, 4 p.m. Due Auckland, June 22; Sydney, June 27.

AUSTRALIA
HONOLULU, SUVA, NEW ZEALAND
The new and well-appointed passenger liners will sail from Vancouver, B.C.
"AORANGI" (26,000 tons) . . June 6 July 28
"NIAGARA" (20,000 tons) . . July 1 Aug. 26
For fares, etc., apply to all Railway and Steamship Agents, or to the Canadian-Australian Line, 741 Hastings St. West, Winch Bldg., Vancouver, B.C.

About that trip to Europe

Of course you are going across this summer. No vacation you could take will pay you anything like the dividends in health and pleasure. And the cost is amazingly low on the famous one-class cabin ships, Regina — Doric—Megantic and Canada. So that you may obtain the greatest satisfaction from your trip, let one of our travel experts help you plan your itinerary.

G. H. NICKERSON, Rogers Bldg., Vancouver, or Local Rly. or SS. Agents.

WHITE STAR DOMINION LINE

TSS. "CARDENA"
Sails From Vancouver, Friday, 9:00 P.M. Alert Bay, Port Hardy, Prince Rupert, Anyox and Stewart
Tickets and Information
UNION SS. CO. of B.C., Ltd.
No. 1 Belmont Bldg. Phone 1925

EUROPE
By Famous "O" Liners. Cabin or Tourist Class. Weekly Sailings. *Ask for Illustrated Booklet.* Pacific Bldg., Vancouver, B. C., or Local Agents
ROYAL MAIL

Lumber

As a special inducement to those contemplating building and to encourage greater efforts toward construction and development in our city and surrounding districts, we offer our well assorted stock of building material at greatly reduced prices.

Reductions Ranging From $8.00 to $20.00 Per M Feet B. M. Off Local Lumber Price List

SPECIAL ITEMS WHILE THEY LAST

1 x 6 in. to 12 in. x 4 ft. to 8 ft. Boards, rough. Per M. $10.00
1 x 6 in. to 12 in. x 4 ft. to 8 ft. Boards, S. 2 S. Per M. $11.00
1 x 6 in. to 12 in. x 6 ft. to 20 ft. No. 3 Boards, S. 2 S. Per M. $11.00
1 x 6 in. x 4 ft. Short Flooring. Per M. $12.00
1 x 6 in. to 10 in. x 4 ft. to 8 ft. Short Shiplap. Per M. $11.00
2 x 3 x 6 ft.; 2 x 4 x 6 ft.; 2 x 6 x 6 ft.; 2 x 8 x 6 ft. Short Dimensions, S. 4 S. Per M., $10.00

ALSO A LIMITED QUANTITY OF FOLLOWING:

Short Ceiling. Per M. $15.00
Short Siding. Per M. $15.00
Short Flooring. Per M. $15.00

THIS IS YOUR OPPORTUNITY—DON'T MISS IT!

Cameron Lumber Company, Ltd.
Phone 864 or 2375 Mills at Garbally Road

Canadian Pacific
SUMMER EXCURSION FARES
ON SALE MAY 22ND TO SEPTEMBER 15TH
To Eastern Canada and United States Points
FINAL RETURN LIMIT OCT. 31
OPTIONAL ROUTES—STOP-OVER PRIVILEGES
Special Tours Rocky Mountain, Kootenay, Arrowhead and Okanagan Lake Resorts
CALGARY AND EDMONTON
Tickets on Sale May 15 Final Return Limit October 31
Full information from any agent of the
Canadian Pacific Railway

Canadian Pacific Railway
3 TRANSCONTINENTAL TRAINS DAILY

Toronto Express — Daily at 9.30 a.m. — A Through Train to Toronto — Stopping at all the principal points en route — Carries standard coach, tourist car, standard sleepers, diner and compartment observation car.

Trans-Canada Limited — Daily at 6.30 p.m. — Canada's Train de luxe — Vancouver to Toronto (83 hrs.) — Vancouver to Montreal (88½ hrs.) — All sleeping-car equipment, including compartment and observation car. Saves a business day each way. No extra fare

The Imperial — Daily at 9.00 p.m. — A Through Train to Montreal — Making all important stops, carries first-class coach, tourist car, standard sleepers, diner and compartment observation car.

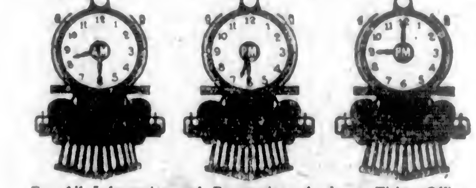

For All Information and Reservations Apply at Ticket Office Wharf Office, Belleville Street or City Ticket Office 1101 Government Street

The U-P Trail **Vacation TRIPS**

Round Trip **Summer Excursion Fares** in effect daily between **May 22 and Sept. 15**

Why not visit Zion National Park, the newly opened Wonderland in Southern Utah, this Summer? Ask for booklet in natural colors, which gives complete information concerning this unique land.

Denver	$ 77.50	Cleveland	$100.50
Omaha	77.50	Toronto	113.75
Kansas City	78.00	Pittsburgh	119.75
St. Louis	81.50	Washington	141.56
Chicago	86.00	Philadelphia	144.02
Detroit	100.02	New York	147.40
Cincinnati	104.50	Boston	155.50

Corresponding fares to other important centers

Final return limit October 31, 1925. Liberal stop-over privileges going and returning.

A side trip to Yellowstone at small additional cost will afford the experience of a life time.

Call us by phone and let us make all your arrangements. Costs no more and will save your valuable time.

UNION PACIFIC SYSTEM
1405—4th Avenue and Union Station
SEATTLE, WASHINGTON

LITTLE ARCTIC
CORDOVA BAY
Opening Dance
Saturday, May 30, at 8:30
Good Floor
Music by Victoria Boys' Orchestra
Stages Leave Corner of Johnson and Douglas Streets

E. & N. RAILWAY
Commencing Sunday, May 24
And Every Sunday Thereafter, the afternoon train from Wellington will be put back two hours and twenty minutes, leaving there at 3.30 p.m., arriving Victoria at 7:20 p.m. Sundays only.
L. D. CHETHAM,
District Passenger Agent.

& enjoy your favorite Sport

Enjoy the keen delight of fresher scenes, new experiences, new faces and new pleasures in Oregon—land of 1001 wonders.

Just a day or so by fast train—or by auto over wonderful paved highways—brings you into this great summer playground incomparably beautiful—and easily accessible.

Glorious beaches and bays—Crater Lake, the world's "eighth wonder"; the Josephine Caves; the colorful deep canyons of Central Oregon; Mt. Hood, two miles high and the only peak in America that you can completely encircle by auto are a few of the things you will enjoy.

You are especially invited to Portland's Rose Festival, during which, every evening, will be produced "Rosaria," the greatest, most stupendous colorful pageant ever produced. June 15th to 20th. Make reservations now.

Write today for Illustrated Booklet . . . 16
Publicity Department, Portland Chamber of Commerce, Portland, Oregon.

OREGON Invites YOU

INAUGURATION OF SERVICE

TRIANGLE ROUTE

VANCOUVER · VICTORIA · SEATTLE

Vancouver · Victoria · Seattle

MAY 17th

"Princess Kathleen" "Princess Marguerite"

6000 Tons · 360 FEET LONG · 60-FOOT BEAM · 21 Knots

OBSERVATION ROOM, LIBRARY, TWO SOCIAL HALLS
SMOKING ROOM, WRITING ROOM, SITTING ROOM
DINING ROOM SEATING 160

17 Special Rooms - Private Toilet and Bath
21 Bachelor Rooms with Shower Bath
Berths for 325 Passengers
DOUBLE DAILY SERVICE

Canadian Pacific Railway
B. C. Coast Steamship Service

THE MOUNTAINEER

Returns to Service JUNE 4th 1925

Leaving Vancouver 7.45 P.M. DAILY

Solid Through Train from
VANCOUVER to CHICAGO
Without Change

Leaving Daily at 7.45 p.m. Carries day coach, standard sleepers, diner and compartment observation car.

(First train leaves Vancouver, June 4)

For full information regarding tickets and reservations apply at

TICKET OFFICES:
Wharf Office, Belleville Street; or
City Ticket Office, 1102 Government Street

Canadian Pacific Railway

STEAMSHIP SAILINGS

TO CALIFORNIA

SS. Dorothy Alexander
May 28, 11 P.M.
SS. Emma Alexander
May 31, 9 A.M.
SS. H. F. Alexander
Sails From Seattle, Tuesdays at 5 P.M.

Special Round Trip Fares
Information and Tickets
209 GOVERNMENT ST.
Phone 48

PACIFIC S.S. CO.
THE ADMIRAL LINE

Have You Tried the Scenic Circle?

OBSERVATORY, BUTCHART'S GARDENS and MALAHAT
Via
MILL BAY FERRY

Which Also Saves 14 Miles on Trip to Up-Island Points

Information Phone 7037
Keating 43M

TOKIWA MARU SAILS AFTER SHORT DELAY

WENT AGROUND IN JAPAN DURING DENSE FOG

Bringing Rich Silk Cargo—Commodore James Griffiths Will Give Luncheon for New Manager

After a delay of eight days, caused by a grounding during foggy weather in the Far East, the Nippon Yusen Kaisha liner Tokiwa Maru is reported to have sailed from Yokohama on May 28, according to cable advices received by Mr. A. H. Hebb, local representative. The vessel is due here June 3.

The Tokiwa Maru went ashore last May 9 while en route to Kobe from Dairen during a dense fog. She was on the rocks for two days before she was hauled off. Repairs were effected as quickly as possible and the liner then went on berth for Victoria.

She has a fair cargo for Victoria including fifteen rich bales of raw silk, while for Seattle there are over 3,500 tons of general cargo and 2,500 bales of silk.

Mr. Hebb will leave tomorrow night for Seattle to attend the luncheon being given in honor of the new N.Y.K. manager at Seattle, Mr. Hotta. Commodore James Griffiths, of the Seattle Yacht Club, will give the luncheon at the clubhouse at 12:30 p.m. Mr. Hebb will return to Victoria aboard Captain Griffiths' palatial yacht. Captain Griffiths will make a short visit to Victoria, and will learn of the progress on the forthcoming regatta.

Canadian Government Ship Lillooet Charting Service

By MAJOR F. V. LONGSTAFF, F.R.G.S.

Once again the ship Lillooet is doing a few of the many urgent detached surveys previous to beginning her main work of the season in Hecate Strait. Having nearly completed the northern half of the continental coast chart of this strait during 1924, she will this season commence the southern portion entitled, "Laredo Sound and Approaches."

A chart is being made of Quatsino Narrows and the Northwest Arm at the urgent request of the Whalen Pulp Company and of the B.C. Coast Service of the C.P.R. This chart will be added to No. 317, which was made during 1920-'21 by Commander J. H. Knight, Messrs. L. R. Davies and W. K. Willis, under the direction of Mr. H. D. Parizeau. The survey of the Narrows was commenced on the afternoon of Thursday, May 7, and when the ship proceeded to Esperanza Inlet on Thursday, May 14, a shore party was left under Commander Knight, assisted by Mr. Davies, with the large launch Thistle and the service motor launch the Budge, to carry on the work.

At Quatsino

On the morning of Thursday, May 14, the Lillooet came alongside the Princess Maquinna at the Government wharf, Quatsino, and took on board forty tons of coal. This is the first time these two ships have lain together. At 11:15 a.m. the same day the ship proceeded out of Quatsino Sound and rounding Cape Cook, with Solander Island covered as usual with sea lions, proceeded past Kyuquot Sound, and entering Esperanza Inlet by the north channel, anchored in Queen's Cove just before sunset.

For Esperanza Fisheries

The little piece of survey and sounding in Esperanza Inlet only concerns the approach to and the anchorage in Queen's Cove, which is being carried out at the urgent request of the B.C. Coast Service of the C.P.R. in order that the mail ship Princess Maquinna may enter and deliver freight for the new Esperanza Fisheries, Limited, who propose erecting a fish raduction factory on the rocky land at the head of the cove.

For at least seventeen years Queen's Cove has been used as a harbor of refuge by Dominion Government and other vessels. The following vessels have anchored there at different times: Quadra, Lesbro, Estevan, Newington, William Jolliffe, Malaspina, Givenchy and Thlepval. All these ships not being licensed to carry passengers for profit, were allowed to take risks in the passage through imperfectly charted waters, as are Esperanza Inlet and its entrance. Not so the passenger and mail ship Princess Maquinna, hence the urgent necessity for surveying the visible dangers and sounding for the invisible ones.

The ship Lillooet was in Queen's Cove during June, 1923, when her surveyors explored the rock at the outside of the north side to the North Channel of Esperanza Inlet, where the Maquinna struck on September 1, 1922.

Esperanza Inlet is difficult to make except in clear weather, as there are no buoys or lights. Even at low water many rocks well outside are hidden, though a few feet under water, and are, therefore, only discovered by a ship striking them.

On Channel Rock

The captain and mate of the Lillooet, in their spare time, put up a beacon on Channel Rock. This rock is dangerous, as it is covered at high water, and is near the course ships take entering Queen's Cove. The beacon, a ten-foot cedar pole, was set in a foundation of concrete, which in turn was secured by four bolts sunk in the rocks.

The ship left Queen's Cove on Thursday, May 21, at 3.45 p.m., and proceeding round Cape Cook, anchored in Hecate Cove, Quatsino Sound, at 1:30 a.m. Friday, May, 22. At noon the same day she proceeded to Apple Bay, on the north shore of the Northwest Arm. From this anchorage her surveyors are continuing the surveying and sounding of this part of Quatsino Sound.

Approves Union

EDINBURGH, May 27.—The General Assembly of the Church of Scotland, by an overwhelming majority, yesterday carried a resolution approving union with the United Free Church.

BAD BLOOD IS THE CAUSE OF PIMPLES AND BOILS

What you need when the blood gets out of order is a good tonic to tone and build up the system and put the blood into proper shape.

For this purpose there is nothing to equal

BURDOCK BLOOD BITTERS

Mr. L. A. Delbert, Allan, Sask., writes: "For several years I was troubled with boils and pimples. I tried many treatments, but could get no results. I then took Burdock Blood Bitters and became free of my trouble. It is the only medicine I ever took that did me any good."

B.B.B. has been on the market for the past 46 years; put up only by The T. Milburn Co., Limited, Toronto, Ont. (Advt.)

HOTEL SAVOY
SEATTLE

"Twelve Stories of Solid Comfort"

"HOMEY" ATMOSPHERE
Every hotel has its individual "spirit." Cheerful, "homey" comfort is the spirit of the Savoy. Rates are low. Location central. 258 outside rooms. Cafe. Fireproof Garage. A card brings folder.
W. G. KING, Jr., Manager

A DELIGHTFUL ROUTE
between
Pacific Coast
and the
OLD COUNTRY
is
CANADIAN NATIONAL RAILWAYS

In Connection With Transatlantic OCEAN SERVICES All Lines

Make Your Reservation Early and Secure Choice of Accommodation

CITY TICKET OFFICE
911 Government St. Tele. 1242

Safe in Daddy's Arms Again

CHILD ARRIVES SAFELY IN EDMONTON AFTER JOURNEY ALONE
Little Mary Courtney stepping off the train at Edmonton into her daddy's arms. She made a trip from England alone and was carefully looked after by the officials of the railway companies and steamship Minnedosa, on which she crossed the ocean. Although less than three years old, she has travelled over 12,000 miles, twice across the continent and the Atlantic Ocean. Her mother saw her off on the boat and her daddy took her off the train.

MS. WAKENA TOTAL LOSS FROM FIRE

GASOLINE TANKS EXPLODED—CREW IS SAFE

Tug Bella Picked Up Crew of Seventeen Who Took to Boats—Ship Caught Fire Off Nanoose Bay

NANAIMO, May 27.—The MS. Wakena, a gasoline-burner of 400 tons, while en route to La Touche, Alaska, took fire at 3 o'clock this morning in the Straits of Georgia, opposite the head of Nanoose Bay, Vancouver Island. The crew of seventeen, including Captain Macnell, left the burning vessel in two lifeboats and were picked up one hour later by the tug Bella and brought to Nanaimo. It was stated the vessel would be a total loss.

The vessel was owned by the La Touche Packing Company and was to be used as a floating cannery in Alaskan waters. Included in the cargo on board was 2,000 gallons of coal oil, 3,000 gallons of gasoline, 1,000 gallons of distillate oil, 2,000 empty fish barrels, 30 tons of salt and 16,000 feet of lumber. The large combustible cargo gave rise to a series of explosions, which continued until the ship burned to the water's edge.

The captain and crew fought desperately against the flames, but eventually had to leave the vessel.

Marine Notes

The Princess Maquinna, which is now to have an overhaul at the Victoria Machinery Depot, will immediately afterwards resume her duties in the west coast service.

Application has been made to the B.C. Coast Service for a vessel to follow the races at the forthcoming International regatta, but it is not yet known whether one of the Princess fleet will be available, as the early part of July is already filled with excursion dates.

RadioNotes

Timely Tips and Suggestions on the Latest Diagrams and Hook-ups—Simplified.

By F. M. RUSSELL

Adapting the R.F. Stage to Super

The one stage radio frequency amplifier shown recently can be adapted to any type of Superhetrodyne. It will serve the double purpose of a stabilizer and antenna adapter so that an outside antenna and ground can be used instead of a loop. The new types of reflex supers are incorporating a stage of radio frequency in the hookup before the first detector.

An additional unit is required to add the amplifier to the super. Use a

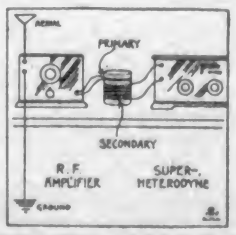

coupler exactly as described recently except that the secondary winding should be of fifty instead of sixty-five turns. The primary is of eight turns.

This coupler is hooked up between the R.F. amplifier and the set as shown in the illustration. A neat way of making this would be to either put it in the same cabinet with the R.F. amplifier or mount it on an individual panel to match.

The batteries are hookup, the same as with any other set. Just run the extensions from the amplifier to the batteries in the super and connect to the respective polarities. The "B" battery will average forty-five volts.

—Copyright, 1925, by the S.N.L. Technical Syndicate.

Protestant Orphanage Tag Day Saturday, May 30th.

Genuine BAYER
ASPIRIN
Say "Bayer"-Insist!

Unless you see the "Bayer Cross" on tablets you are not getting the genuine Bayer product proved safe by millions and prescribed by physicians for 25 years.

Safe — Accept only a Bayer package

which contains proven directions

Handy "Bayer" boxes of 12 tablets
Also bottles of 24 and 100—Druggists

Aspirin is the trade mark (registered in Canada) of Bayer Manufacture of Monoaceticacidester of Salicylicacid.

NORTHERN PACIFIC

Special Summer Fares

Take Your Vacation Trip While the Cost is Low!

Round Trip Fare From Victoria to

Yellowstone Park -- $44.25
Minneapolis-St. Paul $72.00
Duluth-Superior --- $72.00
Chicago --------- $86.00
New York ------ $147.40
Washington ----- $141.56

These low rates entitle you to the best in travel comfort and a wonderful trip. Take the "North Coast Limited" one of America's fine trains. "2000 miles of startling beauty" lie along the historic Northern Pacific route.

N. P. Ry.
Send me information on _____
Name _____
Address _____
Clip this coupon for free booklet.

E. E. Blackwood, Gen. Agt.
912 Government St.
Victoria, B. C.

Mail to Nearest Northern Pacific Agent

Colonist Crossword Puzzle

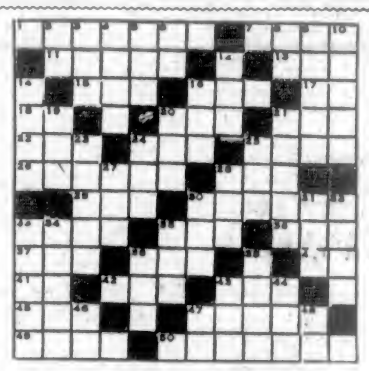

Crossword Puzzle No. 160

How to Solve the Puzzle

Each number in the diagram indicates the beginning of a word, reading either vertically or horizontally. The same number in some cases begins both a vertical and a horizontal word. The definitions of the words to fill the diagram are given in the lists labeled HORIZONTAL and VERTICAL, with numbers showing where to start the words in the diagram. To see how many letters each word has, count the white spaces until you come to a black square. If you have put in the correct words, they should all agree, horizontally and vertically, with the definitions, and you have solved the puzzle correctly. The solution of today's puzzle will be shown in an early issue.

Key to Crossword Puzzle No. 160

Horizontal

1. City in Ontario.
7. Place to rest.
11. Engage for pay.
14. Popular drink.
15. Animal's foot.
16. Decay.
17. Preposition.
19. Plural ending.
20. Farm animal.
21. Placed.
22. It is.
24. To direct a weapon.
25. Throw.
26. Whole.
28. Sorrowful.
29. Altitude (ab.)
30. Garden plant.
33. Sharp cry.
35. Baker's confection, sweet bread.
36. Small taste.
37. Part of verb "to be."
38. Vehicle.
40. Parent.
41. Credit (ab.)
42. Sever.
43. Insect.
45. Leap.
47. Go into.
49. Gait of a horse.
50. Natives of America.

Vertical

2. Exclamation.
3. Tear or cut.
4. Pertaining to the mouth.
5. Recent.
6. Toronto schools (ab.)
8. Earth (ab.)
9. Species of wood.
10. Portable dwellings.
12. Domestic animal.
14. Measure.
16. Edge.
18. Ere.
20. Dessert.
21. Kind of biscuits.
23. Old.
24. Skill or dexterity.
26. Head covering.
27. Ailing.
28. Male child.
30. Vessel used in washing.
31. Upset.
32. Precious stone.
33. Boat.
34. Mistake.
35. Used with ball.
36. Mongrel dog.
39. Prefix meaning opposed.
42. Conjunction.
44. Popular drink.
46. River in Italy.
47. Prefix meaning "in."
48. Royal Navy (ab.)

Answer to Puzzle No. 159

Mining

Phoenix Silver Mines to Be Investigated—Granby Is Repairing Trail to Standard at Alice Arm

Mr. H. E. Hunnings, representing the Phoenix Silver Mines, left last evening for Stewart, where he will look into matters connected with that property. While this is the main object of his trip north, Mr. Hunnings will also, during his stay in the camp, investigate conditions generally. He expects to be absent for two or three weeks.

The Granby Company, it is reported, has begun the work of repairing the trail to the Standard property at Alice Arm preparatory to commencing active mining development on the property. This group was formerly owned by Miles Donald, well-known in the north as a mine operator.

Mr. O. B. Bush has gone north and is to start development work on the National Silver Mines, Ltd., at Stewart, a property which lies north of the Premier. Perhaps the property is better known under its former name of Bush mine which, however, has been added to. A contract has been let to Boyle Bros. for diamond drilling.

Mr. Bush is president of the National Silver Mines, Ltd.; Jas. A. Shaw (Vancouver) vice-president, and directors are Angus Stewart; George Black, M.P.; H. J. Bush, M. Lodge (Moncton, N.B.), and M. R. Bush.

TODAY'S RADIO

Programme of Principal Western Broadcasting Stations

KFI, Los Angeles, Cal. (Pacific, 467) — 6-6.15, MacDaniel's Nightly Doings and Amusement information; 6:45-7 p.m., KFI radiotorial, Y.M.C.A. speaker; 7, Scotch programme, Kathlene Ogilvie, soprano; Catharine Ogilvie, reader, and J. Ross McKenzie, Scotch comedian; 9-10, programme, presented by the Southern California Music Company from Chickering Hall, Los Angeles.

KGO, Oakland, Cal. (Pacific, 361)—4-5:30 p.m., Concert Orchestra of the Hotel St. Francis, San Francisco, Vinton La Ferrera conducting; 8, studio programme.

KGW, Portland, Ore. (Pacific, 492) —5 p.m., children's programme; 8-9, programme by courtesy of Yale Laundry Company; 9, Old Song programme, by courtesy of J. F. Finley & Son; 10-11, dance music by Multnomah Hotel Strollers.

KHJ, Los Angeles, Cal. (Pacific, 405) —6-8:30 p.m., Art Hickman's Concert Orchestra from the Biltmore Hotel. Edward Fitzpatrick, director; 6:30-7:30, children's programme, presenting Prof. Walter Sylvester Hertzog in Stories of American History; Dickie Brandon, screen juvenile, 4 years of age; 7:30, talk on insurance; 7:45, talk by Judge Ira F. Thompson; 8-9, programme presented by Ancient Egyptian Order Sciots Band, Robert Curns, director; 9-10, programme through the courtesy of the Alva Radio Company; 10-11, Art Hickman's Dance Orchestra from the Biltmore Hotel, under the leadership of Earl Burtnett.

KPO, San Francisco, Cal. (Pacific, 428) — 4:30 - 5:30 p.m., Rudy Seiger's Fairmont Hotel Orchestra, broadcast by wire telephony; 5:30-6:30, children's hour, stories by Big Brother of KPO, taken from the Book of Knowledge; 6:30-7, States Restaurant Orchestra programme; 7-7:30, Rudy Seiger's Fairmont Hotel Orchestra; 8-9, programme under the management of Theodore J. Irwin, organist; 9-10, Don Lee, Cadillac night; 10-11, Johnny Buick's Amphians of Cabiria Cafe.

KPOA, Seattle, Wash. (Pacific, 455) —4-5:15 p.m., The Times, Wm. F. Hoffman's Olympic Hotel Concert Orchestra; 6-7, studio programme by the Moran School for Boys.

CFYC, Vancouver, B.C. (Pacific, 411)—12 noon, Radio Dealers' programme; 2:30, Radio Dealers' programme; 4:00, Radio Dealers' programme; 6:30, children's half-hour, by Miss Ruby Darracott, pupil of Lyle Academy; 7, news items, Vancouver Sun; 10 p.m. to 1 a.m., dance music programme by Henry Halstead's Orchestra and soloists, Hotel St. Francis.

Important Notices, Employment, Business and Professional Directory, Wants, Etc.

The Daily Colonist

INDEX TO CLASSIFIED ADVERTISEMENTS

For the convenience of those who wish to refer to any special advertisement in the Classified Columns, the following list has been alphabetically arranged, and each classification furnished with a number, viz:

COMING EVENTS 1
MALE HELP 2
TEACHERS WANTED 62

The numbers shown on the right side of each heading appear in consecutive order in the columns. The alphabetical arrangement is not consecutive.

Acreage—For Sale 43
Acreage—To Rent 50
Acreage—Wanted 45
Agents—Wanted 50
Announcements 1-A
Autos for Hire 30
Automobiles 28
Business Opportunities 54
Billiards and Pool 55
Boats and Launches 30
Business Directory 57
Coming Events 1
Cycles and Motorcycles 29
Church Notices 6
Dancing 87
Dressmaking 9
Educational 6
Farms for Rent 46
Farms for Sale 47
Farms Wanted 44
Flats and Apartments to Rent 21
For Sale—Miscellaneous 16
Furnished Rooms Wanted 17
Furnished Rooms to Rent 18
Financial 61
Houses for Sale 35
Hotel Directory 36
Housekeeping Rooms to Rent 19
Lost and Found 32
Music 7
Violin 7a
Singing 7b
Piano 7c
Miscellaneous 15
Money to Loan 58
Personal 56
Professional Directory 55
Property for Sale 44
Property Wanted 46
Poultry and Livestock 27
Room and Board 15
Room and Board Wanted 15
Summer Resorts 41
Societies and Lodges 55
Situation Wanted—Male 2
Situation Wanted—Female 3
To Rent—Houses 53
To Rent—Furnished Houses 20
To Rent—Miscellaneous 51
To Exchange 5
To Lease 54
Teachers Wanted 60
Timber Brokers 65
Wanted—Male Help 2
Wanted—Female Help 3
Wanted to Rent—Farms 48
Wanted to Rent—Acreage 51
Wanted to Rent—Flats and Apartments 35
Wanted to Rent—Houses 34
Wanted to Rent—Furnished Houses 35
Wanted to Rent—Miscellaneous 13
Wanted—Housekeeping Rooms 35
Wanted to Buy—Houses 35
Wanted to Borrow 52

CLASSIFIED ADVERTISING RATES

One and one-half cents a word each insertion, nine cents a word a week, with a minimum of 15 words; cash with order. No advertisement accepted for less than twenty-five cents.

Death and Funeral Notices, $1.55 first insertion, $1.55 for each additional insertion. Marriages, Card of Thanks and In Memoriam Notices, $1.30 per insertion.

Birth Notices, $1.00 per insertion.

Business or Professional Cards of four lines or under, $5.50 per month. Additional space at $1.55 per line per month.

BIRTHS, MARRIAGES, DEATHS

BIRTHS

BADGER—At the Jubilee Hospital, May 27, to Mr. and Mrs. Harold Badger, a son.

MASCALL—At the Jubilee Hospital, May 27, to Mr. and Mrs. Reginald Mascall, a daughter.

LEWIS—At the Jubilee Hospital, May 28, to Mr. and Mrs. David Lewis, a daughter.

DEATHS

PAGE—On the 27th inst. there passed away, at the family residence, 1132 McClure Street, Mr. Walter Finch Page, a native of Yarmouth, Norfolk, England. He is survived by one son and three daughters.

The remains are resting at the Thomson Funeral Home, 1325 Quadra Street, where a private service will be held on Friday at 12 o'clock noon, after which the remains will be forwarded to Vancouver for cremation.

(English, Japan and China papers please copy.)

CARD OF THANKS

Mrs. Clark and family wish to convey their sincere thanks to all their friends for the many acts of kindness and flowers received during the illness and in their recent sad bereavement in the loss of a loving daughter and sister.

FUNERAL DIRECTORS

SANDS FUNERAL CO.

Office and Chapel, 1612 Quadra Street
Phones 2255 and 2055

WE naturally want our loved ones cared for by one whom we know, one who understands, one who is competent, one who sympathizes.

THOMSON

FUNERAL SERVICE
FUNERAL DIRECTORS AND EMBALMERS

Lady Attendant — Private Family Rooms

Phone 498, Night or Day

FLOWERS—FUNERAL DESIGNS

CORNER FLOWER SHOP. Phone 1255. View and Broad. Funeral designs to your order. We grow our own flowers.

MONUMENTAL WORK

J. MORTIMER & SON—Stone and Monumental work. 720 Courtney Street. Phone 3505.

COMING EVENTS 1

FOOTBALL—Connaught Cup Series, third round—Veterans vs. Nanaimo City, Royal Athletic Park, Saturday, May 30. Admission 25 cents. Kick-off 3 p.m. Come and boost your home team.

MILITARY 500 and dance, Conservative rooms, Campbell Building, Thursday, 8:30. 11 scrip prizes and 30 pounds of sugar given away. The only card game run under the auspices of the Victoria Conservative Association. Everybody welcome. 25 cents.

NATIVE SONS OF CANADA—Regular meeting nights, first and third Thursdays. Next meeting, June 4, at their hall, Pandora Avenue.

THE Royal Astronomical Society of Canada, Victoria Centre, will hold its annual open air meeting at Victoria College, Craigdarroch, on Friday, May 29, at 8 p.m. Two portable telescopes will be used for observing the moon, Saturn and double stars. If the weather permits, measuring engines, reproduction of stellar spectra, microscopic slides and other interesting exhibits will be shown. The public is cordially invited.

WHIST drive, Orange Hall, Thursday, 28th. $7 highest score, other good prizes; also 6 packages of groceries. 8.15; 25 cents.

WANTED—MALE HELP 2

APPRENTICES wanted to learn barbering. Get into the high-pay class and make your life's work more profitable. Earn while you learn. Call or write Moler Barber College, 1303 Government Street.

LIVE agent for Victoria and district to represent well-known confectionery manufacturer. Address N. Francis, General Delivery, Vancouver.

MOTORING

LOWEST fees for thorough training in Mechanism, Driving, Running Repairs. Individual tuition. Private or class lessons. Best value obtainable anywhere. INTERNATIONAL SCHOOL OF ENGINEERING, 510 View Street, Victoria.

MAN and wife to manage apartment house. Apply to Box 5338, Colonist.

MAN to help in a ham store on Saturdays. Box 5514, Colonist.

PAINTERS—Wanted, price on painting 17-Mile Hotel, Sooke Road.

SPRING term at Sprott-Shaw Night School, to June 30, at reduced rate.

WANTED—Bakers' helpers. Apply 1154 Douglas Street.

WANTED—A good, strong youth at once, for poultry farm; sleep in. Apply 432 Dallas Road.

WANTED—Good driver, with knowledge of car, for stage work; from $75 to $100 per month; first-class drivers only need apply. Man living in Saanichton district preferred. Apply Pots, Mount Newton Stage.

WANTED—Young men for first-class business proposition. Must be willing to invest moderate amount and services. Permanent and lucrative position to suitable men. Give phone. Box 5284, Colonist.

WANTED—Riveters. Apply Wallace Shipyards, North Vancouver.

WANTED—MALE HELP 2 (Continued)

WANTED—First class real estate salesman for long-established firm. Apply by letter, giving full particulars of experience. Box 2136, Colonist.

FEMALE HELP WANTED 3

EXPERIENCED general help; references required. Phone 3813.

SPRING term at Sprott-Shaw Night School, to June 30, at reduced rate.

SHAMPOOING 35c, marcel 35c, manicure 50c, haircutting 35c. B.C. School of Hairdressing, 238 Sayward Bldg. Phone 5500.

WANTED—Men and women to earn $5 to $25 weekly at home during Summer. No canvassing; experience unnecessary, distance immaterial. For particulars write Auto Knitter Hosiery Company, Toronto, Dept. C-54.

WANTED—Capable woman to help on poultry farm inside and out; must be strong and healthy, and good worker. Box 5533, Colonist.

WANTED—To register immediately, 200 strawberry pickers for Gordon Head and Keating districts; 45 cents per crate and pail. Women's Branch, Employment Service of Canada, Prov. Govt. Office.

SITUATIONS WANTED—MALE 4

BLACKSMITH — Good blacksmith and oxyacetylene welder requires situation; married; at present engaged. Box 5353, Colonist.

CARPENTER wants work by hour, or keen price quoted for job. Box 3477, Colonist.

GOOD farm hand wants steady employment. Apply Box 3464, Colonist.

GOOD gardener would like gardening by day or hour; lawns trimmed, odd jobs done, reasonable charges. Phone 7434R2.

HANDY man, with 4th engineer's certificate, wants job. Box 5502, Colonist.

HERDSMAN—Young man, age 35, clean appearance, fond of and gentle with cows, able to undertake general care of dairy stock, would like to take charge of small herd where animals are kept under good conditions, minimum wage $50 per month and board. David McLeod, Gresham Rooms, Vancouver, B.C.

IF you want a carpenter, phone Labor Hall, 2533.

TO Professional and Business Men—Expert accountant service, daily or hourly; reasonable charge; collections tactfully made, also inventories, investigations and secretarial work. Phone 2643.

SITUATIONS WANTED—FEMALE 5

A LADY wishes position as housekeeper to a widower, one or two children no objection. Box 5505, Colonist.

A TYPIST and mimeograph operator wants a half or full day position. Phone 5315Y or 1515.

JANITORS, hotel, housework, by energetic couple, 55-40; experienced; references. Box 5524, Colonist.

MATERNITY graduate disengaged. C. M. B., $35 per week. Phone 5231R.

WORK by the day wanted by experienced dressmaker. Phone 3375R.

EDUCATIONAL 6

B.C. DRAMATIC SCHOOL—Watch for our recital.

COLLEGIATE SCHOOL, Victoria, B.C.—Preparatory school for boys. Individual attention. Prospectus on application. Phone 62.

EXAMS. approaching fast. Backward pupils coached in mathematics and physics. Phone 1165R.

ENGINEERS coached for certificates. W. G. Winterburn, 321 Central Bldg.

EFFICIENT private coaching for coming High School or entrance examination. Phone 533.

SPECIAL coaching for High School pupils for next matriculation examinations. Phone 55 or 564 for particulars. Rocklands Academy. Affiliated with Sprott-Shaw.

SEFTON COLLEGE FOR GIRLS, 515 St. Charles Street, Victoria. Kindergarten to matriculation. Phone 7546.

SPRING term at Sprott-Shaw Night School, to June 30, at reduced rate.

SHORTHAND SCHOOL, 1011 Government Street. Business subjects, thorough tuition. E. A. MacMillan, principal. Phone 374.

MUSIC 7

CORNET, Trombone and Saxophone taught by experienced teacher. S. B. Redburn. Phone 1371R.

BANJO, MANDOLIN, GUITAR, and all stringed instruments taught by W. G. Plowright, 1113 Broad Street. Phone 1683. Res. phone 1111Y1. Hours, 1 to 2 p.m., except Saturdays.

IVOR S. BRAKE—Pipe organ, piano and singing. Homes visited. Phone 7412X2.

VICTORIA Conservatory of Music—Violin, Drury Pryce; voice, Mary McCoy Jameson, piano, Marian Rivning, Rita Ormiston, 'cello, Harold Taylor. Studios, 1414 Douglas. Phone 1444.

VIOLIN

ERNEST SEMPLE, violinist and teacher. Phones: Studio 5847 and Res. 3139.

PIANO

ADAM BOYD, Piano, singing, Theory. 1305 Yates. $4.50 per month; children under ten, $3.50 per month. Phone 2837L.

CHRIS WADE, piano and theory. Elementary and advanced pupils. Phone 4342R.

MISS M. ROBERTS, teacher of piano, organ and theory. 2336 Blackwood Avenue.

TO EXCHANGE 8

FOR trades of all kinds see F. F. Higgs, 502 Pemberton Bldg.

WILL exchange clear title to ¼ section Saskatchewan farm land for house, property or store business in Victoria or vicinity. Box 3106, Colonist.

DRESSMAKING 9

LADIES' hats made, stylish and reasonable. Also flowers. Mrs. Parry. Phone 3471L.

MILLINERY remodelling, lessons given. Miss Crossen, late of "Miss Frith." Phone 395L.

MISCELLANEOUS 10

A BEAUTIFUL set of Winston's Encyclopedia for $40 cash. There are ten volumes, and the set is as good as brand new. Apply 24 Winch Building, City.

ALL your trash will bring you cash, such as rags, bottles, also tools, stoves, furniture, or anything else. We call anywhere and pay best prices. Phone 3136.

ANYTHING in house repairs. Roofs repaired and tarred. Work guaranteed. Estimates free. Phone 7373, 3343L.

CORNWELL'S—Breads of flavor and high food value. Try our wholewheat bread.

GOATS' milk for sale. For a permanent supply phone 7714R.

GLAZING, painting, paperhanging, kalsomining. J. J. Ross, 634 Pembroke St., corner Quadra. Phone 5503.

GOATS' milk delivered fresh from the goats. C. M. Unwin, 5155 Bartlett Avenue, Oak Bay. Phone 4507X2.

GOATS' milk delivered, also fresh goats for sale. 7743R1. Tyler's Goat Dairy.

IF you want your house painted or sprayed up, let us figure on it. We can save you money. Webb Brothers, 551 Catharine Street. Phone 5513Y.

LAWNMOWERS collected and sharpened. Saws filed. Carver & Son, 537 Fort. Phone 443.

PARTY store piano and some good furniture free of charge. Box 3537, Colonist.

PRINTING, rubber stamps and seals. Phone 150. Sweeney, McConnell, Ltd., 1013 Langley Street.

PAINTING, paperhanging, kalsomining. Thomas Alton, 1523 Amelia St. Phone 3335R.

PAINTING, paperhanging and kalsomining. F. H. Ross. Phone 4315.

SAFETY razor blades resharpened, razors honed and set, 25c. F. D. Cox, 537 Fort.

THOS. PLIMLEY, Ltd., for guaranteed used cars and trucks. Liberal terms. Phone 387.

SAWS, all kinds, filed, set, gummed, etc. Phone W. Emery, 1537 Gladstone Ave.

WANTED—Tenders for the duties of port steward for the coming International Regatta. Duties include arrangements for supplies, ice, laundry, etc., to the yachts in Cadboro Bay from July 1 to 4. Tariff and proposals for organization to be forwarded to Regatta Secretary, P.O. Box 733, Victoria.

WATCHES, clocks and jewelry cleaned and repaired. Moderate charges and all work guaranteed. J. A. Dewar, Room 330, Woolworth Bldg. Phone 3353.

FOR SALE—MISCELLANEOUS 13 (Continued)

CLOTHING, FURS, ETC.

A BARGAIN—English white satin wedding dress, never worn. Phone 4212.

MUSICAL INSTRUMENTS

ALL makes phonographs and sewing machines repaired. 713 Yates.

A. HICKLING'S Bargains—Russian violin, $75; 'cello, $30; violin bows, $5.50; sideboard with mirror, $10. 741 Pandora.

USED piano (cottage), mahogany case; snap. 718 Yates.

FURNITURE

BARGAINS in good clean rugs, carpets, and runners, all sizes. Carpeteria Co., 521 Fort Street.

BARGAINS—Continuous post bedstead, special supported spring, all-wool rolled-edge mattress, $16.50; baby basket, with stand, $7.55. Carter's, 324 Bay, corner Government.

CARPETS, every description, guaranteed clean and sterilized. Largest stock in city. See ours before purchasing. Island Window and Carpet Cleaning Co., 617 Fort Street. Phone 3813.

FOR Sale—Handsome oak buffet, with bevelled mirror. Phone 1650X.

HANDSOME French Wilton rug, 15.6x12; cost $150, as good as new; only $75. Island Exchange, 738 Fort Street.

LARGE overstuffed box ottoman, in good order; snap, $5.50. Island Exchange, 738 Fort Street.

QUARTER-CUT oak hall stand, with large bevelled mirror; just like new, bargain $25. Island Exchange, 738 Fort Street.

SNAP—F.O. dining-room suite, good as new, only $55. Oddy's, 1313 Douglas Street.

SOLID oak secretaire, with drawers and cupboards, A1 condition; a good buy, $27.55. Island Exchange, 738 Fort Street.

RADIO

RADIO TUBES AT NEW LOW PRICES
AT
SUN ELECTRIC CO.
1306 DOUGLAS, AT YATES

MISCELLANEOUS

ALL junk you have the Veteran Junk will buy. Phone 3551.

A WATER jacket heater, in use 5 months, cost $35, my price $15. Hill's, 513 Pandora.

BARGAIN—Singer hand sewing machine, in perfect order, only $15. Oddy's, 1313 Douglas Street.

BABY Carriage Exchange. Large selection. Repairs. Estimates free. We call. 243 Fort St., near Vancouver. Phone 4513R2.

BARRELS, tubs for palms and flowers made to order. Wilkinson, cooper, 541 Gorge; and Market Hall. Phone 3052R.

BABY Carriage Exchange. Large selection. Repairs. Estimates free. We call. 248 Fort Street, near Vancouver. Phone 3315R5.

CORNWELL'S—Victoria's favorite lunch and tea rooms. Good food; good service.

COOPERAGE wood—Blocks $3.55; long wood, $1.55; kindling, $5 per load. Phone 4232.

DON'T get caught with a cold boiler for a hot bath. Phone 5715. Jack's Stove Store.

FOR Sale—Wall cases and silent salesmen and counters. Box 3495, Colonist.

FOR Sale, Sidney district—555 bales oat straw. Apply Box 3455, Colonist, or phone 553.

FOR sale—shotgun, D.B., 20 gauge, $17.50; rifle, .50-50 cal., $18.50; cowhide suitcases, $15.75; mantel clock, $5.75; large gramophone and records, $22.50; sample suitcases, $1.75; Eastman vest-pocket kodak, $4.50; Waltham watch, 15 jewels, $12.55; heavy gold curb bracelet, $15; gent's double nugget chain, $30; inner tubes, 75c; outer tires, new, $1.75; boy's bicycle, $5.75; gent's Perfect bicycle, $11.50; gold-filled spectacles, to fit any sight, $1.75. Jacob Aaronson's New and Second-Hand Store, 551 Johnson St., 4 doors below Government St. Phone 735.

FOR Sale—1 5-h.p. gas winch, by Standard Gas Engine Co., San Francisco, also 1 ice crusher. Victoria Junk Agency, Wharf Street.

LARGE square trunk, with tray, in good order; snap, $3.50. Island Exchange, 738 Fort Street.

MALLEABLE steel range, $2 per week. Phone 4385. 1424 Douglas Street.

NOW IS THE TIME to get your Spring cleaning started. We sell or rent vacuum cleaners.
SUN ELECTRIC CO.
1306 DOUGLAS, AT YATES

OAK BAY Transfer—Coal, 75c sack. Furniture and piano moving, crating, and storing. Phone 2222.

RANGES sold, repaired, traded, moved, connected, coils made. Southall, 752 Fort Street.

SELL or Trade—Dog kennel, suit Airedale, and good perambulator. Phone 5208R.

STEEL range, Britannia; first-class condition; $35. Phone 2855R.

WHEEL chair, self-propelling; wheels in first-class condition. Mrs. Shiner, Tod Inlet, B.C.

1 FAIRBANKS-MORSE syphon pump, $45. Jacks for rent. Mac's Store.

97-PIECE dinner service, stock pattern. Phone 720Y.

Established 1905

"Advertising is to business as steam is to machinery"

IT'S GOOD TO BE AN OPTIMIST

And it's misery to meet the pessimist.

The Optimist: "It's a beautiful day, isn't it?"

The Pessimist: "Yes, but I think it will rain soon."

The Optimist: "Well, business is pretty good!"

The Pessimist: "Yes, but I don't think it will last."

NEWTON ADVERTISING AGENCY

Advertisement Writers and Advertising Contractors

Multigraph and Mimeograph Circular Letters and Postcards. Addressing. Mailing. Rates Quoted for Local, Dominion and Foreign Publications

Suite 21, Winch Bldg. Phone 1915

WANTED—MISCELLANEOUS 14

ABSOLUTELY best cash prices paid for ladies', gentlemen's and children's good-class DISCARDED CLOTHING. Phone 3408, or call Mrs. Wardale, 1303 Douglas St.

ABSOLUTELY HIGHEST PRICES PAID for rags, bottles, tools, stoves, furniture, or anything you wish to dispose of. We call anywhere any time. Phone 3133.

DIAMONDS and old jewelry. Aaronson's, 551 Johnson Street. Phone 735.

ABSOLUTELY best prices paid for good-class furniture, carpets, ranges, china and silverware. Phone 2838.

DON'T Hesitate—Phone 3408 if you have any furniture you wish to dispose of. Our representative will call and offer current prices. Island Exchange, 738 Fort St.

GENTLEMEN'S DISCARDED CLOTHING BOUGHT
BEST PRICES PAID — WE CALL
SHAW & CO.
732 FORT STREET — PHONE 401

PHONE 6144—WE PAY BEST PRICES for bottles, rags, tools, stoves, furniture, or anything else you wish to dispose of. We call anywhere, any time. Try us.

RETURNED soldier buys anything, calls anywhere, any time. Pays best prices. Phone 534, night 5540L.

RAGS, bottles, furniture, old clothes, junk, etc. Best prices. Phone 3145X1.

VICTORIA JUNK AGENCY CO.
We Buy Junk
1310 Wharf St. — Phone 1520

WANTED—Clean cotton wiping rags. Job Department, Colonist.

WANTED to Buy—Two-seated stand swing for garden. Phone 4406.

ROOM AND BOARD 15

A FEW vacancies at Alexandra House. Excellent cuisine. Moderate rates. Phone 5570.

AT "Sunnybrae"—Comfortable rooms, with or without board. 252 Burdett. Phone 3555.

Double Service in Want Ads

You can telephone your answers, as well as your classified advertisements to The Colonist. Readers are often interested in Want Advertisements that do not carry the names or addresses of advertisers, but a Colonist box number. For the accommodation of those readers who find it inconvenient to write an answer, and to serve the advertiser better, we will take replies to Box Numbers over the telephone.

The Colonist Service is available from 8 a.m. to 10 p.m., excepting Sundays. Phone 11.

ROOM AND BOARD 15 (Continued)

AT Tenjora Lodge, 540 Fairfield Road—Ideal modern home, near park and Crystal Garden; sleeping porch. Daily, weekly and monthly rates. Phone 5035X.

AT Firwood Lodge, 905 Cook Street—First-class board-residence. Phone 1156.

ABERDEEN Hotel, 551 McClure—Hot and cold water in rooms; white cooking; garden and tennis court. Phone 1513O.

A BRIGHT room (sleeping porch); private family; good cooking; highly recommended. 4973Y.

BEAUTIFUL situation—Furnished rooms and suites; board if desired. 542 Simcoe. 2455R.

BOARD-RESIDENCE, modern, and reasonable terms, white cooking, heated; central, garage. Phone 4204L.

BON ACCORD, 545 Princess Ave.—Board-residence; 7 minutes' walk from town; white cooking; reasonable. Phone 4552O.

CLOSE to Parliament Buildings—First-class room and board; running water. Phone 3152X.

COMFORTABLE rooms in nurse's home for convalescent or elderly person. Phone 551.

COMFORTABLE room and board, close in. 1024 McClure St. Phone 1050X.

GOOD room and board; men only. 7524 Burdett Avenue. Phone 5354R.

SEAFRONT board residence, in private home. Good cooking. Moderate terms. Phone 7237R.

1050 SOUTHGATE—Select room and board, close to car, city. Phone 3378L.

FURNISHED ROOMS TO RENT 13

AT 517 Government Street—Nicely furnished rooms, kitchenette. Phone 359Y.

FURNISHED or unfurnished rooms; flats, cabins, $1 week up. 1033 Hillside.

MONTROSE—Homelike, clean, comfortable rooms, fully modern; good service, quiet, central; day or weekly rate, reasonable. View and Blanshard.

NICELY furnished bedrooms; most wonderful view of Straits and surroundings; kitchen privileges. 324 Dallas Rd., corner of Olympian. Phone 718R.

RITZ HOTEL, 710 Fort—Suites, single rooms, fully modern, central, elevator. Phone 51 and 52.

WELL-FURNISHED rooms, with use of kitchenette. 343 Burdett Ave. Phone 4500Y.

HOUSEKEEPING ROOMS TO RENT 19

AT Leland Apartments—Single housekeeping rooms. Phone 5127.

AT 835 Pandora—Spotlessly clean housekeeping apartments; boiling hot water; $3 to $5 weekly; close in. Phone 7553L.

ATTRACTIVE three rooms, furnished, ground floor, facing sea, with or without garage. Phone 5373R.

BLACKPOOL Lodge, 313 Dallas, facing sea; no objection to children. Mrs. Potter.

BEVERLEY Building, 754 Yates Street. If it is furnished housekeeping room or suite that you are looking for, come right over to the Beverley, where everything is just as quiet, clean and homelike as a private residence. Yes, we have unfurnished suites and single rooms, too. Unlimited hot water, gas, fine elevator service. We always try and make everything pleasant for our tenants. Be sure that you see these nice rooms at once. Managed by Jas. A. Griffith. Phone 5475L.

CLOSE Parliament Buildings—Splendidly furnished rooms, every convenience; garage. Phone 3003Y.

DELMI HOTEL—Housekeeping and single rooms. 417 Yates St. Mrs. Shelton.

FURNISHED housekeeping rooms and bedrooms, gas, half block from Spencer's. 741 View Street. Phone 3051R.

HOVE LODGE—Housekeeping rooms, children not objected to. Phone 7565O. 510 Michigan Street.

ONE or two housekeeping rooms, hot and cold water, gas. Phone 3354L.

408 MENZIES—Unfurnished rooms to rent. Apply 408 Menzies.

743 VANCOUVER Street — Furnished housekeeping rooms, central. Phone 1327R.

FLATS AND APARTMENTS TO RENT 21

A FURNISHED apartment, $15; light, bath. Phone 5452.

AT Leland Apts., 3515 Douglas Street—Bright, modern suites, furnished or unfurnished.

APARTMENT to rent—McDonald Block, Oak Bay Junction. Phone 3055L.

AT Normandie Apartments, corner Cook and Balmoral Road—Furnished suite.

AT Mt. Edwards, Vancouver Street—3-roomed furnished or unfurnished flats, weekly or monthly terms. Phone 3348.

AT Cyn-Do-Myr, 436 Michigan Street—Largest and best furnished four and five-room apartments in the city. Phone 1337L.

A 3 OR 4-ROOMED well-furnished apartment, complete; bath, kitchen, garage; central. Phone 5173L.

AT October Mansions—A four-room unfurnished suite. Phone 5335.

AT Olympic, corner Cook and May—Comfortable 5-room furnished suite; every convenience.

A FURNISHED 3-room apartment, sleeping porch, kitchen, $52; also kitchen and bed-sitting-room, $35. Appointment. Phone 3702L.

AT St. Helen's Apartments—Two single housekeeping rooms and two 3-room suites to rent. These apartments have recently been cleaned and kalsomined all through. Hot and cold water. Close in and on quiet street. 823 Courtney Street, opposite Cathedral. Phone 5521O.

AN unusually well furnished suite, cool, fine view. Stanley Apartments, Linden Avenue.

AT Morrison Apartments, corner Hilde and Chester, Fairfield—Furnished or unfurnished suite, fireplace.

AT the Linden—Three rooms and bath. 1190 May Street.

A PARTLY furnished 5-room flat, modern conveniences, garage, near St. Margaret's School, $25 monthly. Phone Gordon Head, 23M.

AT 455 Chester Street—Modern furnished apartment, 3 rooms, bathroom and kitchenette, gas, heat, phone, etc.; private home, close in. Phone 5446X.

BELLEVUE Court, Oak Bay—Furnished suites, near to sea and golf links. Phone 2753.

BEACON HILL Apartments, 451 Vancouver Street—Furnished or unfurnished suite, bright and attractive; every convenience.

BELL APARTMENTS, 1025 Cook Street—Furnished or unfurnished suite; garage. Special rates.

BRIGHT, warm, comfortably furnished suite, $30. Apply Glengarry Apartments, 513 Cook Street.

COOPER Apartments, 271 Michigan—Furnished and unfurnished 5-room suites; garage; every convenience.

CORAL COURT, 624 Simcoe St.—Beautiful furnished suite, overlooking Straits May 7th. Phone 5932.

FOUR-ROOMED MODERN APARTMENT, CLOSE IN, $12.
J. N. HOLLAND
502 Pemberton Building

FURNISHED suites. Some unfurnished at very low rental, from $5 per month up, 2 and 3 rooms. Apply Baltimore Apartments 3115 North Park Street.

FLATS AND APARTMENTS TO RENT 21 (Continued)

FIELD Apartments, modern, furnished, three-roomed suites; steam heat; private baths.

FRONT SUITE, nicely furnished. Suit bridal couple. Splendid location. Will rent by week or month.
MOUNT DOUGLAS APARTMENTS
Oak Bay Junction — Phone 573

IN Wick Bldg., Oak Bay Ave.—Clean, comfortable three-room suite, cheap rental. Apply Janitor.

SAVOY Mansions—Furnished and unfurnished suite. Phone 1301.

SOUTHGATE STREET, three rooms $25
HILLSIDE AVENUE, five rooms $25
HILLSIDE AVENUE, four rooms $20
P. R. BROWN & SONS, LTD.,
1115 Broad Street. — Phone 1076

"THE GRANGE," 955 Linden Avenue—Furnished rooms and suites for housekeeping; hot and cold water in bedrooms. Phone 3155.

THE Kensington, 310½ Pandora Avenue. Suite for rent; adults only. Phone 5305O.

VERY well furnished flat, Mount Edwards; 3 bed, 1 sitting-room, bath, kitchen, from mid-June for 4 or 5 months; reasonable rent to careful tenants. Ring 4360L before 10:30 a.m. for appointment to view.

1007 COLLINSON, close in—Furnished suites, modern. Phone 6553R.

507 SIMCOE ST., corner Menzies—Fully furnished two-room suite; also one single room; heat, light and hot water. Phone 5355.

600 GORGE RD., 10 minutes from City Hall—Nicely furnished two-room apartment, $15 month; grounds; garage. Phone 1307R.

SYLVESTER APARTMENTS
Furnished Housekeeping Rooms
Single or En Suite
Steam Heat—Hot and Cold Water
Sylvester Block, 712 Yates St. — Phone 5553O

WANTED TO RENT—FLATS AND APARTMENTS 22

UNFURNISHED 2 or 3-room apartment, close in. Box 3512, Colonist.

TO RENT—HOUSES 23

PEMBERTON & SON
Pemberton Bldg. — Phone 355

UNFURNISHED HOUSES FOR RENT

CATHERINE STREET, VICTORIA WEST—A newly painted and decorated house of 5 rooms, in good condition $25.00
BANK STREET—Good condition, 5-room bungalow, just off Oak Bay Avenue. $35.00
DYSART ROAD, GORGE, high part—A thoroughly modern bungalow of 6 rooms $23.50
VINING STREET, near to High School—A house of 5 rooms, in good condition ..$20.50
ESQUIMALT ROAD—5-room cottage, newly painted and decorated; good garden lot $13.00
1533 PEMBROKE STREET—5 rooms, newly painted and decorated, inside and out $15.00
1737 FIRST STREET—Comfortable 4-room cottage, close to Jubilee Hospital. $15.00
3145 CEDAR HILL ROAD, about 10 minutes' walk from car line—Modern bungalow of 5 rooms, in good condition $15.00
SUPERIOR STREET—Upper flat of 5 rooms $15.00
ESQUIMALT—4-room cottage, close to the barracks $10.00
JAMES BAY—4-room cottage, close to Ogden Point Wharf $10.50
HIGHVIEW STREET, high part of Quadra Hill—4-room cottage and bath $10.50
If you are looking for a house, furnished or unfurnished, large or small, call and see our list.

PEMBERTON & SON
Real Estate, Financial and Insurance Agents
525 Fort Street — Victoria, B.C.

378 Superior, 5 rooms, 3 bedrooms	$32.00
1248 Fort, 5 rooms, 3 bedrooms	$32.50
555 Cowichan, 5 rooms, 3 bedrooms	$32.55
1233 Yates, 7 rooms, 3 bedrooms	$35.50
125 Joseph, 5 rooms, 4 bedrooms	$35.00
444 Laramen, 5 rooms, 3 bedrooms	$25.00
1005 Chamberlain, 7 rooms, 3 bedrooms	$35.50
1214 St. Louis, 5 rooms, 3 bedrooms	$32.00
735 Queen's, 7 rooms, 5 bedrooms	$20.00
1524 Fort, 75 rooms, 5 bedrooms	$25.00

HEISTERMAN, FORMAN & CO.
Phone 55

ELEVEN rooms, thoroughly clean; five minutes from Postoffice. Phone 4973L.

FOUR-ROOM modern semi-bungalow, on splendid beach, one minute from Oak Bay car line. 1501 Beach Drive.

FOUR-ROOM, modern, clean cottage; 15 minutes' walk from town. Apply 1152 Yates Street.

FOR Rent—Six-room modern house, partly furnished; rent $21.50, with water. 1317 Cook Street. Apply 1105 Johnson Street. Phone 5245.

FOR three months—Bungalow, Oak Bay; every convenience, $25 month. Phone 5477R.

GOOD clean, newly built 5-room bungalow, Asquith Street, $25; 7-room modern house, Foul Bay, $55, 5-room cottage, private waterfront, Gorge Road, light, water and phone, $15. H. Amphlett, 515 Union Bank Building. Phone 5205.

TO Rent—7-room modern bungalow, 555 Beach Drive, near golf links, waterfront; sleeping porches. D. H. Bale, phone 1140.

5-ROOM semi-bungalow, all modern, with garage, near City Park; only $50; also 5-room bungalow, near Foul Bay Road, Oak Bay car line, $35. Apply E. M. Heath, 435 Yates Street.

4-ROOM modern house, $15; Douglas car. 175 Dupplin. Phone 4577R.

WANTED TO RENT—HOUSES 24

WANTED to Rent, July 1—Five or six-room bungalow, cement basement, furnace, good district; reasonable rent; careful tenants. Immediate communication necessary. Box 5525, Colonist.

WANTED TO RENT—FURNISHED HOUSES 25

WANTED—Furnished houses to rent, from $30 to $45 per month. Apply 515 Sayward Bldg. Phone 5123.

WANTED to Rent—3 or 4-room cottage or flat, furnished or unfurnished; modern and warm for Winter; near car line. Box 3332, Colonist.

TO RENT—FURNISHED HOUSES 26

A LARGE assortment of Oak Bay residences, comfortably furnished, for long or short terms, from $75 to $125. G. C. Howell, 153 Pemberton Bldg.

CLEAN 5-room modern bungalow, piano; 2-3 acre, fruit trees and garden; at Marigold. Phone 45541.

COMFORTABLE, furnished two-roomed house, $5 a month. Phone 2347R.

COMFORTABLY furnished house, piano; garage; Fernwood Hill; adults only. Rent $15 per month. Phone 5821L1, evenings.

SUMMER COTTAGES

DEEP COVE—Nice 5-roomed bungalow, fully furnished, well situated on waterfront, with good boat; $50 per month.

CORDOVA BAY—Four rooms, partly furnished.—To rent for season.

THE B.C. LAND & INVESTMENT AGENCY
935 Government Street.

FAIRFIELD—5-roomed modern furnished bungalow for June. Phone after Friday evening 3333R.

FOR Rent—Furnished bungalow, 5 rooms, pantry, basement, ¼ acre, to bus; vacant June 24. Phone 5530R.

FURNISHED cottages, houses and flats for rent, $35 and up. See Greenwood & Williams, 515 Sayward Bldg. Phone 5123.

FULLY modern 8-room house, James Bay district; rent $45. F. F. Higgs, 502 Pemberton Bldg.

HOUSES, furnished and unfurnished, for rent and for sale on easy terms. Fred M. Russell, 1012 Broad Street. Phone 4353.

HAMPSHIRE Road, Oak Bay—Fully furnished 4-roomed modern bungalow, $35. Apply 3307 Oak Bay Avenue.

MODERN 5-room bungalow, well furnished, Fernwood district; $50. Five-room bungalow, good condition, garden, garage, Quadra district; $35. Splendid bungalow, Rosebery Ave., best of condition; $40. Good clean bungalow, Fairfield, near sea; $40. Modern 5-room semi-bungalow, near Jubilee Hospital, good garden and chicken houses; $45. Very choice bungalow, Fort Street, close in; $65. Very superior home, well located; $70. H. Amphlett, 213 Union Bank Building. Phone 5500.

MODERN seven rooms, near beach, well furnished, piano, phonograph; adults; garage. Phone 5003L.

NEW bungalow to rent, waterfront, 3505 Beach Drive; furnished; three bedrooms; well stocked garden, tennis court; garage; all latest conveniences. Will lease for one year for $45 per month. Ready May 1. Phone 7736R or 3131.

SMALL furnished cottage, close in, $16.50. Apply 1509 Fernwood.

TO RENT—FURNISHED HOUSES 26 (Continued)

TO Rent, furnished—A modern residence of 15 rooms, hot water heating, electric range; beautiful garden and tennis court. The Royal Trust Co.

WE have several comfortable furnished homes to rent for Summer months. Swinerton & Musgrave, 540 Fort Street.

2 FURNISHED houses to let. Apply 1255 Aberdeen Street, Esquimalt.

5 ROOMS, furnished, including water, $15.50; near High School. Apply 2014 Fernwood.

POULTRY AND LIVESTOCK 27

POULTRY AND SUPPLIES

A FRIDAY AND SATURDAY SPECIAL—Broilers, fresh killed, 40c per lb. A fine selection of Roasting Chickens and Boiling Fowl for the holiday. See me for quality.

JOHN DAY, 518 YATES STREET
(Next Poodle Dog Cafe)
And at Main Entrance, City Market
Phone 1555
The Home of the New Laid Egg

BEST prices paid for poultry. Seaview Poultry Farm, 432 Dallas Road. Phone 5325.

BUFF Orpington and White Leghorn settings, $1.25 and $1; very good. Phone 5312R.

HATCHING eggs—Rhode Island Reds, White Wyandottes, Columbia and Partridge, Cornish Game, Barred Rocks, Anconas, and Mammoth Pekin duck eggs, $1.55. 337 Old Esquimalt Rd. Phone 3737R.

LARGE hatching eggs from large New Zealand and Tom Barron Leghorns, headed by Government-approved males, $1 setting; $5 for 50 eggs, delivered. A. V. Lang. Phone 3355L1.

LIVE poultry wanted. Hillside Poultry, 1457 Lang Street. Phone 7554Y.

POULTRY wanted, best prices, at Sam Craig's, 535 Cormorant (next Firehall). Phones 2357-2356R.

PALMER'S high record pure Tom Barron White Leghorn day-old chicks and hatching eggs at 1935 prices are unsurpassed for value. Can spare a few hundred chicks for shipment. Write for price folder to T. W. Palmer, R.M.D. No. 4, Victoria, B.C., or phone 3355L7.

WHITE Leghorn pullets, 15 weeks old, $1 each. A. Jeune. Phone Keating 31X.

LIVESTOCK

FOR Sale—Registered Jersey cows and heifers. Some that have calved, others due to calve, and some drying off. All first-class family cows. Also a number of beautiful Jersey bull calves, sired by a son of Xenia's Sultan from R.O.P. dams, at prices to meet the times. For further particulars or on inspection, call at Glamorgan Farm, Sidney, between the hours of 5:30 and 7 a.m., when these animals can be inspected. Or apply for an appointment to Box 5334, Colonist.

FOR Sale—Jersey cow, also Jersey-Holstein, both milking, and bred; cheap. 3521 Gosworth Road.

FOR Sale—Jersey grade cow, just freshened, third calf. Apply F. V. Hobbs, Cadboro Bay.

FOR Sale—A Jersey-Guernsey cow, fresh and T.B. tested. Apply 2555 Townley Street, Oak Bay.

FORTUNE breeding Silverblack prize foxes. Schurman Fur Farm, Summerside.

GOOD saddle and driving horses, quiet and sound; must be sold within a week. Snaps—$35 to $50 each; worth three times the money. J. Wade, Cowichan Bay.

JERSEY cow for sale, milking 5½ gallons. Apply 3177 Orillia Street.

SAANEN goat for sale; good milker; cheap. Phone 4148L.

TEAM of geldings, 3,055 lbs.; right out of hard work, true to pull; 60 dollars. Pinder, Carey Road, near McKenzie School.

DOGS AND CATS

CURLY retriever pups for sale. Phone 5132Y.

LABRADOR pups, 15 weeks old, from imported prize stock, $25 and $35. Milden, 405 Michigan Street, Victoria.

PEDIGREED Airedale pups—The kind you've wanted to own. Phone 5514.

WANTED—Good home for cocker spaniel (dog). Box 5475, Colonist.

MISCELLANEOUS

FOR Sale—Fifty pairs highest quality Silver Black foxes, registered under Rule A. Inspected by Government inspector for foundation stock. Prices reasonable. Advice free. Geo. D. Warren, Fortune Cove, Prince Edward Island.

LIVE Silver Foxes for sale; good breeders. Will sell alive for pelt value, as am compelled to close my ranch. S. E. Chambers, Corcross, Yukon.

OH! HONEY—Produce your own; 55 colonies bees, sell cheap owing to sickness. Also large Evinrude, like new, very cheap. T. W. Walker, Brentwood. Phone 51L Keating.

WANTED—Three fantail pigeon hens. Phone 7434L.

AUTOMOBILES 28

AUTO Bargains—Good 5-passenger Ford, $75. 5-pass., $350. Starter Ford bug, $325. New Ford touring, $323. Chevrolet body, windshield and top, $45. Also full stock Chevrolet parts. Model 55 Cadillac, 4-pass. Studebaker Coupe Special, Hudson Coupe, Traffic truck (almost new). Capitol Service, 1552 Fort.

A 5-PASSENGER touring car, in good condition. Can be seen at 773 Vancouver Street.

CASH paid for cars, any condition.

USED PARTS

For Buick, Cadillac, Dodge, Overland, Lexington, Paige, Maxwell, Briscoe, Packard, Nash, Willys-Knight, Baby Grand Chev., Hudson, Big Six Studebaker. Many others

USED CAR BARGAINS

Hudson Super Six, 7-passenger, Model T and 70, overhauled, $550 and $320 each. Packard stage, 15-passenger, $5,500.

PACIFIC AUTO WRECKING CO., LTD.
541 View Street — Phone 5535

FORD 1920 delivery, good body and running fine, self-starter, etc., $553; Ford 1913 coupe, ready to go, $300; Chev. bug, built by Jack Smith, aluminum body, something with lots of speed, $375; Ford bug, with a well-made body, $133; Studebaker 6-cylinder 7-passenger, $400; Ford touring, starter model, licence paid, $232; Ford coupe, late 1923, high radiator, like '25 models, $525.

W. FRANK CAMERON AUTO WRECKING
545 View Street — Phone 1555

FEDERAL TRUCKS—Cameron Motor Co., local distributors, 543 Fort St. Phone 4055.

FOR Sale—Overland 1923 model, electric lights and starter; must sell; no reasonable offer refused. Phone 3355X.

FORD ton truck, 1923, with underdrive and overdrive, new pneumatic tires, $375. Ford light delivery, equal to new, this year's model, $475. Ford light delivery, $35; Ford touring, $55; Overland 83, $175; 15-passenger tallybo, $350; Chalmers Six, 1913 model, $350; 1-ton Timken rear end, $75; 5-ton Timken rear end, complete with wheels, $300; 1½-ton Standard truck, 1918 model, $550; one brand new skooter, $75.

CLARKE'S SERVICE GARAGE
1717 Cook Street — Phone 4545

FORD Coupe, 1925 model; privately owned; perfect running order; $500 cash. 554 Trutch Street. Phone 5543R.

FORD Coupe, new October, 1925, good condition, two new tires. Best offer takes it. 2106 Queen's Avenue.

IF you wish to buy a car before the Summer holidays, do not fail to see the Jameson Motors Red Tag Guaranteed Cars.

1921 STUDEBAKER Big Six, 7-passenger; snap $850
1923 STUDEBAKER Light Six Touring, with the original lustre on it, fully equipped, for $900
1920 FRANKLIN Touring, the most economical car; newly painted and runs like new. A sacrifice at $1100
1921 WILLYS-KNIGHT, finished in a rich grey. A great snap. Come in and see the price.
1920 CHANDLER Chummy Roadster, an exceptional buy at $900
1925 McLAUGHLIN Special Light 6 Touring, like new. Try this car out and make a comparison, for $1050

JAMESON MOTORS, LTD.
740 Broughton Street — Phone 2240

McLAUGHLIN Six, newly painted, in best mechanical condition, $475 for quick sale. Phone 5505R1.

NEW Trucks, Used Trucks, Tractors and Trailers. Thos. Plimley, Ltd., Broughton Street, Victoria, B.C. Phone 597.

OVERLAND "83" for sale; also shotgun and pointer dog. Apply 903 North Park Street.

PACKARD truck, 3-1½-ton, splendid condition, $3,000. Thos. Plimley, Ltd., Victoria, B.C.

PRIVATELY owned Baby Grand Chev.; recently overhauled, new top, good tires. Snap at $550 cash. Phone 3255R.

AUTOMOBILES 28 (Continued)

CARS WANTED

WE will pay cash for good used cars. If you have a car you wish to sell, give us a ring.

MASTERS MOTOR CO., LTD.
515 Yates Street — Phone 372

BARGAINS IN LIGHT CARS

$395—1923 FORD touring, in splendid shape. The tires are new.
$165—1916 FORD touring, in very good running order.
$225—1915 CHEVROLET touring; looks and runs very good.
$185—1915 GRAY-DORT touring, has good tires, 1925 licence, and runs good.
$350—1916 OVERLAND, 6-cyl., model 85 touring; a splendid family car.
$285—McLAUGHLIN 6-cyl. touring, in A1 order. This is an exceptionally good buy.
$125—FORD touring; it has a good top, good tires, and runs fine.

MASTERS MOTOR CO., LTD.
516 Yates Street (corner of Quadra Street)
Phone 372

REPAIRS—Our repair dept. is under the supervision of Mr. H. M. MacKay ("Mac"). Customers may depend on satisfactory and courteous service. Repairs in your own garage if desired. Electrical trouble specialists. International Engineering, 515 View Street. Phone 7555.

WANTED—5-passenger car, any make. Must be in good condition, 1923 or 1923 model. Box 5511, Colonist.

1924 5-PASSENGER Rep touring car, in perfect shape throughout, an exceptional buy at $1,303. Terms if necessary.

GAS — OIL — STORAGE — REPAIRS
Open from 5 a.m. to 5 p.m.
DINSMORE BROS.
855 View St. — Phone 141

USED CAR BARGAINS

FORD TOURINGS at .... $175 to $450
DODGE TOURINGS .... $700 to $1,000
CHEVROLET TOURINGS .... $555 to $700
FORD 1-TON TRUCK $375

EASY TERMS ON ANY CAR

A. E. HUMPHRIES MOTORS, LIMITED
955 YATES STREET
PHONE 372

THREE REAL GOOD USED CARS

FORD COUPE, 1925 model; has oversize cord tires, sun visor, shock absorbers, and is in perfect mechanical condition. If you want a coupe worth while, see this one at $550

CHANDLER, 1921 model, seven-passenger; always privately owned. This car always had the best of attention and will give years of excellent service $900

WILLYS-KNIGHT Three-Passenger Roadster; front and rear bumper, motor meter and bar cap, sun visor, front and rear spotlight; tires, paint and everything in excellent condition. Has the quietest running motor in town. See if you can buy one like it for $1000

TAIT & McRAE
933 Yates Street — Phone 7553
Oakland Dealers

McLAUGHLIN MASTER SIX, in beautiful condition; disc wheels, side wings, bumper, windshield cleaner, spotlight, etc. A particularly fine car at $1600

McLAUGHLIN MASTER FOUR—A 1925 model that is one of the nicest small cars on the road. Everything about it is in first-class condition, and the equipment is complete. You will like the glossy appearance of the paint, and still better will you like its road performance and economy $985

McLAUGHLIN MASTER SIX ROADSTER, new paint, new top, bumpers front and back, 5 good tires, etc. Absolutely first class mechanically. A very comfortable, smooth-running machine, that will prove a splendid investment to anyone wishing this body type $800

DURANT SPORT—A 1924 that has been run very little and is in the pink of condition. Equipment very complete. Not often is a used car that has done so little running offered at such a drop from its original cost $1275

FORD SEDAN—A 1924 Fordor, equipped with Ruckstell axle, bumper, speedometer, etc., all in first-class condition. We think if you look it over you will buy this instead of a new one.

STUDEBAKER SPECIAL SIX—Balloon tires, disc wheels, bumpers front and back, stoplight, etc.; has had exceptionally careful treatment and is positively A-1 mechanically, as well as in appearance and equipment. If interested in a car of this kind, make it a point to try this one out.

OTHERS—ALL ON "EASY-TO-MEET" TERMS

H. A. DAVIE, LTD.
McLaughlin-Buick and Oldsmobile Agency
855 Yates St. — Phone 5505
Open Evenings

SALE OF CERTIFIED CARS ON EASY PAYMENT PLAN

$230—CHEVROLET touring 495, in good shape.
$350—FORD touring, in first-class condition; good rubber. A splendid buy.
$350—CHEVROLET touring, good paint and rubber, A1 shape mechanically.
$350—OVERLAND "4." This is a splendid little car and great value.
$400—CHEVROLET touring; repainted and overhauled.
$650—FORD Tudor Sedan; has just come out of the paint shop, is mechanically perfect.

Our certified cars are a safe investment.

BEGG MOTOR CO.
937 View Street — Phone 2355

GUARANTEED USED CARS

PAIGE "5," Glenbrook model. You seldom get a chance to buy a Paige at this price $875
SEDAN DURANT "4," repainted and overhauled $1275
DODGE COUPE, 1923 model. Price $1150
McLAUGHLIN Master "6"; repainted and overhauled $1050
McLAUGHLIN Big Six $495
7-PASSENGER HUDSON, mechanically perfect $850
DODGE Touring $325
EXCELSIOR motorcycle and sidecar ... $130
HUPMOBILE $155

Easy Terms

Distributors of Paige, Jewett, Chandler, Cleveland

EVE BROS.
550 Fort Street — Phone 2335

1 DODGE ROADSTER $550
1 1920 CHEV. DELIVERY $270
1 CADILLAC EIGHT $600

Auto and Radiator Repairs
Welding and Brazing

THE STAR GARAGE
Phone 5775 — Cor. View and Vancouver

SPECIAL SALE OF USED FORD LIGHT DELIVERIES

1917 MODEL $300
1921 MODEL $285
1923 MODEL $400
1923 MODEL $375
1923 MODEL $435

All these cars are in first-class condition, and it will pay to see us first before purchasing.

Buy your Ford from the Ford Dealers

NATIONAL MOTOR CO., LTD.
FORD DEALERS
333 YATES STREET

USED CARS OF MERIT

FORD Roadster $100
McLAUGHLIN Master Six $1,375
OLDSMOBILE 5-pass. touring $520
SAXON 5-pass. touring $300
McLAUGHLIN Master Six, 5-pass., semi-sport $1,575
OVERLAND, 6-cyl., 5-pass. touring $300
WILLYS "6," 5-pass. touring $500

THOS. PLIMLEY, LTD.
Broughton St. — Phone 597 — Victoria, B.C.

HERE ARE SOME REAL SNAPS ON CARS READY FOR THE ROAD

1921 FORD TOURING $355
1923 FORD TOURING $350
1925 FORD TOURING $325
1921 CHEVROLET TOURING $325
SUPER SIX HUDSON COUPE $500
1918 DODGE TOURING $350
1913 STUDEBAKER, 7-pass.; make fine stage car $375

All cars have been reconditioned and repainted, or have paint in good condition.

Yes, we give terms.

LILLIE'S GARAGE, 933 Johnson Street

A Mart for Busy Readers--House and Business Property for Sale and Exchange

AUTOMOBILES 28
(Continued)

UNUSED MILEAGE

HUDSON SUPER SIX SPEEDSTER, with a wonderful motor. This is a bargain amongst bargains; only.. $850

CHEVROLET B. G. TOURING. The best B. G. buy in the city. Try it and see $550

DODGE TOURING, reliable and good. Why not turn your old Ford in, and the Dodge is only $450

FORD TOURING, 1923. A late model snap. Your old Ford in part payment $450

CHEVROLET 4-90, 1921 model; paint good, motor excellent, tires nearly new $275

A. W. CARTER
Hudson Super Six and Essex Motor Cars
Corner Courtney and Gordon Streets
Phone 844

1923 SEMI-SPORT model Special Six McLaughlin-Buick, in beautiful condition, equipped with disc wheels, side wings, bumpers. If you want something smart look this one over. Phone 4272R.

CYCLES AND MOTORCYCLES 29

A HARLEY-DAVIDSON motorcycle for sale, cheap for cash. Phone Keating 9G.

FOR Sale—Lady's bicycle, excellent condition. Call 576 Maddock Avenue.

PERFECT bicycle, $15; Massey, $17.50; Rudge-Whitworth, $47.50; Boston Humber, $40. Victory Cycle Works, 581 Johnson Street.

SNAP—1915 electrically equipped 4-cylinder Henderson; must sell. 1910 Indian or Excelsior, both electrically equipped, $175. R. Shanks & Sons, 910 Fort Street.

LOST AND FOUND 32

ATTENTION—If you have lost your dog go to the Pound. It is there.

FOUND—In Johnson Street, motor rug. Owner to prove property and pay expenses. Telephone 7566L2.

LOST—Purse, Monday night, with large sum of money. Finder please return to police station. Reward.

LOST—Between Royal Oak and Dominion Hotel, a purple vanity box. E. Brook, Keating 27Y. Reward.

LOST—Black Airedale setter puppy, white markings. Reward. Return 670 Niagara.

LOST—Tuesday, sum of money. Reward. Phone 7520L.

LOST—Between Dublin Street and Wilkinson Road, 32x4 tire and rim. Finder please phone 7626R1. Reward.

LOST—Gold locket and chain; a keepsake. Please phone 6785L.

LOST—Saturday night, Knights Columbus Hall, card case, small sum money. Reward. 1006 Government Street.

WILL the person who picked up purse Wednesday, which contained some silver and an English sovereign, and several receipts with owner's name and address on, please take same to Palace Confectionery on Johnson Street.

HOTEL DIRECTORY 33

ALBANY HOTEL — Special rates for Winter months. Rooms well heated.

BUSINESS OPPORTUNITIES 34

ADVERTISER has two nationally advertised lines of automotive equipment. Is desirous of making a connection with parties who will make a small investment and take over management. These lines are at present equipment on the majority of Canadian-made cars and trucks. $4,000 to $4,000 required. Box 7850, Colonist.

AN excellent opportunity to start poultry raising and fruit growing. Apply Walls, Walls & Sedger, 501 Bastion Street.

AN extremely good proposition offered to a man with good executive ability, who will invest $1,500 and take over management of new Canadian patent. Big business can be obtained. Replies will be treated as confidential. Box 5549, Colonist.

APARTMENT BLOCK, well furnished, nicely situated, to be sacrificed. Or would give five-year lease to suitable party buying furniture. Apply

MOUNT DOUGLAS REALTY
Oak Bay Junction, Victoria, B.C. Phone 979

CORNER store on Oak Bay Avenue; fine location, low rental. Apply Owner, phone 4706R.

CONFECTIONERY business, cheap for quick sale. Good living quarters; moderate rent. Apply 1010 Blanshard Street, Phone 2616.

FOR Sale—Hotel, beauty parlor and rooming house. Wm. W. Garvin, Port Angeles, the liveliest town in Washington.

GROCERY store opportunity—Family living quarters and established trade guaranteeing good living; rent $60. District well settled, good transient business besides. Box 7706, Colonist.

HAVE money for pole contract or hand logging. Would like experienced partner. Apply Box 6466, Colonist.

WANTED—Partner with $500; office man preferred. Box 6660, Colonist.

BUSINESS AND HOME COMBINED

$1800—$500 DOWN—Small vacant store with 6-roomed home attached; high, dry cement basement; garage, ¾-mile circle. Newly painted. Wonderful chance to procure a home and a living. Exclusively by PATTERSON REALTY, 659 Yates.

BOATS AND LAUNCHES 36

Phone 1888 Marine Ways
For REPAIRS to
MARINE AND STATIONARY ENGINES
See the
VICTORIA MOTOR BOAT AND REPAIR WORKS (R. FOSTER)
Engineers and Boatbuilders
619 BAY STREET (NEAR THE V.M.D.)
Rates Reasonable
Satisfaction Guaranteed

PRICES OF EASTHOPE 4-CYCLE MARINE ENGINES

4-H.P.	without clutch	$155.00
4-H.P.	1 cylinder M.D.	200.00
6-H.P.	1 cylinder H.D.	265.00
8-H.P.	1 cylinder H.D.	300.00
8-H.P.	2 cylinder M.D.	365.00
16-H.P.	4 cylinder L.D.	475.00

All the above, except the first, include the famous Joes Reverse Gear, and full electrical and propeller equipment. The best that money can buy.

EASTHOPE BROS.
1747 Georgia Street W., Vancouver, B.C.
Always at Your Service

FOR Sale or Charter, by month, reasonable terms—Auxiliary schooner yacht, 44 ft. 6 in. x 12 ft. 8 in. x 6 ft. 8 in.; new sails, two toilets, ample cruising accommodations and deck room; private stateroom and exceptionally large main cabin. No reasonable offer refused, as owner cannot use her this season. Box 6545, Colonist.

FOR Sale—New cabin launch hull; 5-h.p. 4-cycle Wolverine engine. Phone 5440L.

FOR Sale—40-foot work boat, 18-h.p. heavy duty Buffalo engine. Cylinder grinding, motor boat and motor car repairs, marine ways, etc. Armstrong Bros., 124 Kingston Street.

FOR Sale—15-ft. clinker-built boat, suitable for Evinrude. 749 Fisgard Street.

FOR Sale—16-ft. open launch; 4-h.p. engine, one year old; $166. Phone 5547L.

MUST sell a small launch, in good running order. Accept any reasonable offer. Phone 1746X2.

NEW rowboat for sale. Phone 7406L2, or write 6286 Harriet Road.

25-FOOT sailboat, first-class condition, fully equipped, canvas new last summer; snap, $166. Rowboats and dinghys built to order. Chambers' Boathouse, Belleville Street.

BUSINESS DIRECTORY 37

AUTO RADIATORS AND FENDERS

AUTO Radiator and Fender Specialists. Workmanship that cannot be excelled. BURGESS BROS.
2002 Government Street. Phone 2557

BRICK AND CEMENT

CHIMNEYS, mantels, boiler work, cement work. Horspool, 663 Davida Ave., Gorge.

BOOKS

JOHN T. DEAVILLE, Prop. B.C. Book Exchange. Library, 913 Government St. Phone 1737.

BUILDERS AND CARPENTERS

ANYTHING in building or repairs. Phone 1796. Roofing a specialty. T. Thirkell.

CARPET CLEANING

Island Window and Carpet Cleaning Co.
917 FORT St. W. H. Hughes. Phone 5919. Largest and most modern plant in city. Hamilton-Beach or shampoo. Alterations, repairs, relaying, sizing, etc. Estimates free. Vacuums for rent.

BUSINESS DIRECTORY 37
(Continued)

CHIMNEY SWEEP

HBARN, clean sweep. Phone 911. Cleanliness, punctuality, courtesy.

DYEING

YOUR VERY BEST RUGS—You're afraid to send Oriental rugs to the cleaners! Why, there's nothing to be afraid of when you send them to the City Dye Works, because they will come back to you like new; absolutely unharmed. Telephone 95.

DRYGOODS—WHOLESALE

WHOLESALE DRYGOODS—Turner, Beeton & Co., Ltd., wholesale drygoods, importers and manufacturers. Men's furnishings, tents, "Big Horn" Brand Shirts, Overalls. Mail orders attended to.

EMBOSSED STATIONERY

PRIVATE STATIONERY embossed in any design or color. The Colonist, Commercial Printing Department. Phone 137.

EXPRESS AND TEAMING

ATTENTION, please! Use Stocker's big van. House removals a specialty. Phone 6420.

DRAYMAN—Joseph Heaney, office at 1306 Wharf Street. Phone 171.

MOVE your furniture by motor or team; quick and reliable service. Entrust to J. D. Williams. Phone 870.

ELECTRICAL CONTRACTOR

ELECTRICAL contracting; wrought iron fixtures a specialty. 1510 Broad Street. Phone 6612.

ENGRAVING

GENERAL engraver, stencil cutter and seal engraver. Geo. Crowther, Green Block, 1216 Broad Street, opposite Colonist.

FIRE INSURANCE

J. R. SAUNDERS, Automobile and Fire Insurance. 1003 Langley Street. Phone 3170.

FURNITURE MOVING

ABOUT furniture moving, packing, shipping or storage, see Jeeves & Lamb Transfer Co. Forwarding and distributors. Cut rates on freight to Eastern points. Office phone 1667. 757 Pandora Avenue.

ABLE MOVERS—Use Stocker's big van. Reasonable rates. Phone 6420.

GLASS

BROKEN windows, leaded glass repaired. H. Barns, 1510 Davie.

LITHOGRAPHING

LITHOGRAPHING — Lithographing, engraving and embossing. Nothing too large and nothing too small. Your stationery is your advance agent. Our work is unequalled west of Toronto. The Colonist Printing & Publishing Co., Ltd.

PUBLIC STENOGRAPHER

MISS PIKE, 511 Jones Bldg. Work strictly confidential. Phones 4800 and 7866R.

PATENTS

ANDREW J. GRAY, registered patent attorney. Personal attention. Phone 661. 916 Pembroke Street, Victoria.

PATENTS, trade marks, designs, copyrights. Fetherstonhaugh & Co., the old-established firm of patent attorneys. Offices, 1020 Rogers Building, Vancouver, B.C.

PLUMBING, ETC.

J. T. BRADEN, Phone 461
Plumbing and Heating. 1464 Blanshard St.

ESQUIMALT Plumber—Repairs; estimates given. W. E. Bennett, opp. Sailors' Club. Phone 7666L1.

PRINTING

WHY send your printing orders East, when you can get them down better, quicker and at the same price at The Colonist Printing Department?

PLASTERING AND CEMENT WORK

J. ALLEN, Plasterer—Estimates given on plain and ornamental plastering, cement work, repairing, etc. Phone 6366. 5464 Beach Drive.

PAINTING AND KALSOMINING

EXPERT roof repairing, shingling, painting, kalsomining. C. V. Laycock. Phone 509.

S. LORRY, painter, paperhanger, decorator. Kalsomining. 667 Niagara. Phone 6796L.

SHOWCARDS AND POSTERS

J. S. McMILLAN for artistic showcards, posters, commercial art. 361 Union Bank Building. Phone 1470.

TYPEWRITERS

TYPEWRITERS—New and second-hand. Repairs, rentals, ribbons for all machines. United Typewriter Co., Ltd., 700 Fort Street, Victoria. Phone 4768.

TAILORS

LARGEST importers of English and Scotch suitings—F. M. Linklater, 1120 Broad Street.

WINDOW CLEANING

ISLAND WINDOW & CARPET CLEANING CO., 917 Fort Street. Phone 5919
"The Pioneer Firm"
Hardwood floors waxed and polished by electric machine. W. H. Hughes, Proprietor.

WOOD

WOOD—Happy Valley. First-class dry wood. Try half a cord now. Phone 7075R1. Night phone 6470L.

PROFESSIONAL DIRECTORY

BARRISTERS

FOOT & MANZER
Barristers, Solicitors, Notaries, Etc.
Members of Manitoba, Alberta and British Columbia Bars. Phone 615
Bank of Nova Scotia Bldg., Victoria, B.C.

SHAW, F. L.—Barrister and Solicitor, Notary Public, 406-10 B. C. Permanent Loan Building.

CHIROPRACTORS

H. H. LIVSEY, chiropractic specialist. Consultation and spinal analysis free. 312-3 Pemberton Bldg. Phone 4951.

DENTISTS

DR. LEWIS HALL—Jewell Block, corner Yates and Douglas Streets.

NURSING HOME

ESQUIMALT Nursing and Convalescent Home, 467 Lampson Street. Maternity and general nursing. Invalids given expert care. One acre nice grounds. Phone 4366 and 5166L.

SWEDISH MASSAGE

SWEDISH massage, mechanical therapeutics, radiant heat, electricity. Hours 10-5 and 7.30-9.30 p.m. Phones 6404, 6210L. G. Bjornefelt, S.M., 610-17 Pemberton Bldg.

HOUSES FOR SALE 39

ATTRACTIVE bungalow, furnished; pretty grounds; best location. Owner, P.O. Box 1186, Victoria.

ABOUT 10 acres, well improved, facing Portage Inlet. Fully modern 10-room house, up-to-date in every way. One of the finest homes near Victoria. Providing a considerable income. Orchard, garden, tennis court and lawns. For full particulars apply F. F. Higgs, 206 Pemberton Bldg.

IMMEDIATE POSSESSION

BRAND NEW STUCCO BUNGALOW. Beach Drive, Oak Bay. Unobstructed view of sea; half block from one of the finest beaches in Victoria; close to car. Sunroom, French doors to living-room, large open fireplace, bookcases with leaded-light doors; open archway to dining-room, kitchen with every built-in convenience, two good bedrooms with closets; bathroom with extra good fittings. Cement basement. Concrete walks. Price $3,600. H. R. Brown, builder and owner. Phone 616 or 7616L1.

FAIRFIELD Bargains—Two modern 6-room bungalows. Owner, phone 7841L.

FOR Sale — 3-roomed cottage, between Shawnigan Lake and Cobble Hill. $850, on easy terms. Box 5692 [illegible]

HOUSES FOR SALE 39
(Continued)

UNUSUAL BUNGALOW
WITH BEAUTIFUL ROCK GARDENS
PRICE REDUCED $1,000

BUILT as a home two years ago, this snug little home is being offered by owner whose business takes him away from Victoria. First-class construction and good finish were the first considerations. Very large living-room, with handsome fireplace and built-in effects, two good-sized bedrooms, large clothes closets; kitchen with breakfast alcove; up-to-date bathroom; cement basement. Wonderful rock garden. Garage. View from property is beautiful. High location, close to street car. This is a property that must be seen to be appreciated.

OAK BAY

NEAT BUNGALOW, on boulevarded street, close to school, beach and car. Attractive appearance. Living-room with fireplace; 2 bedrooms; bathroom, and kitchen. Very nice lot, all improved, with ornamental trees, roses and flowers. Good kitchen garden, with number of fruit trees. Price

$2000

HEISTERMAN, FORMAN & CO.
666 View Street Phone 55

BUNGALOW BARGAIN—Well-built home of five rooms; has large entrance hall, big living and dining-rooms, open fire in each, built-in features; two bedrooms; full basement, large garden lot, 55 x 600 ft., with small fruits, lawn and shade trees, poultry run and garage. High, pleasant location, close to Gorge Road. Price reduced for quick sale to $3,600. J. B. LIVSEY (successor to Grant & Lineham, Ltd.), 204 Sayward Block. Phone 644.

IMMEDIATE Possession—Completely Furnished Residence—6 large rooms, situated Oak Bay way and near Rockland Ave. Hot water heating plant, gas range and water heater; living-room 16x36 ft. Everything like new. Will sell or lease, completely furnished. Apply, for further particulars, G. C. Howell, 106 Pemberton Bldg.

HOUSES built on instalment plan. Modern homes for sale on easy terms. D. H. BALE, Contractor
Fort and Stadacona Phone 1140

HOUSE, 9 rooms, best of plumbing, piped for furnace, nice situation, close to car and school. Would consider vacant lot or motor car as part of first payment. Price $1,600. L. U. Conyers & Co.

5-ROOM, LARGE, PRETTY BUNGALOW, WITH GARDEN LOT—$6,500

JUST off Gorge Road, on nice street, with pretty situation; garden in large and small fruits, flowers and shrubs. Home with attractive entrance vestibule, large living-room with open fireplace, bright, cheerful dining-room; 3 excellent bedrooms of good size, with wardrobes, Dutch kitchen full of built-in effects; large bathroom, high, full basement, cement floor; cement walks, well fenced. FOR QUICK SALE, $3,500. WILL SELL FURNISHED, IF DESIRED, FOR $200 MORE.

VICTORIA REALTY CO.
616 View Street Phone 3086
"RELIABLE REALTORS"

MODERN bungalow, 4 rooms, high and healthy location. No reasonable offer refused. Owner leaving town. Phone 5216L.

OAK BAY SPECIAL—Choice Location—One of the prettiest 6-roomed stucco bungalows in Oak Bay district. Space for two extra rooms in the attic. Hardwood floors downstairs, built-in features, large open fireplace, beamed ceilings, panelled walls, stationery tubs, full cemented basement, hot air furnace. This bungalow was completed one year ago. To appreciate this home you must see over it. Large lot. Cost the owner $6,600 to build. Today's price is only $6,000. Reasonable terms given. For full particulars apply to M. G. DALBY & CO., 634 View, opposite Spencer's.

OAK BAY—8 rooms, hardwood floors, Newport Ave., near golf links, garage. This is exceptionally good buying. Only $7,000.

FAIRFIELD—5 rooms, in high location, close to Dallas Road. Local improvement taxes all paid. Only $3,500.

JAMES BAY—8 rooms, hardwood floors, modern in every way; garage; view of sea and mountains; close to car and school. Only $5,500.

E. E. HEATH
625 Yates St. Phone 574

WATERFRONTAGE

SAANICH ARM—5½ acres, mostly cleared. 6-room bungalow, on nice beach; water by gravitation. Price $5,500.

GORDON HEAD—5½ acres on small bay; 7-room dwelling, cement basement, electric light, city water; magnificent view. A nice home. Price $7,500.

BEAUMONT BOGGS & CO., LIMITED
Agents 620 Broughton Street

SACRIFICE price — Ten-roomed modern house, garden, garage. Apply "Twin Oaks," 1076 Verrinder Avenue, Oak Bay Junction.

SEE Greenwood & Williams if you want to buy a home or property. Liberal terms. 216 Sayward Bldg.

WHY wait till values soar upwards? For Rent or Sale—5-roomed semi-bungalow, high location, unobstructed view, on large lot. Five minutes from Cloverdale terminus, one block outside city; low taxes. Full-bearing fruit trees. Phone, light and city water. Rent $15 per month to suitable tenant. Terms part cash, balance on exceptional terms. Phone 7266L for appointment.

EXCLUSIVE LISTING, NO. 5604

WE have for sale a new stucco house, nearing completion. The outside is painted with three coats of specially mixed paint, and the owner will stain and finish inside to suit purchaser. One block from school, car and sea, on paved road. Entrance hall, large, bright drawing-room with open fireplace, divided from dining-room by archway. All these rooms have oak flooring. Big, bright kitchen with built-in features, also breakfast nook. Three nice bedrooms upstairs, with clothes cupboards. Bathroom with built-in bath, other fixtures are of the finest material. Full cement basement, with furnace. This house was built extra warm for a Prairie owner by day labor. Only $4,960, on easy terms. The GRIFFITH CO., LTD., Hibben-Bone Bldg. Phone 1462.

WALKING Distance Snap—$5,666—Fairfield (near Linden)—Absolutely modern 5-room bungalow; cement basement and excellent furnace, wash tubs; beautiful unobstructed outlook. We consider this the best buy in Fairfield today.
PATTERSON REALTY 655 Yates

$3300—THIS exceptionally nice five-room bungalow is being offered away below real value. Interior is of the best, basement, furnace, etc., while outside includes double tennis court, garage, and everything in roses and flowers.

$500—THREE-ROOM cottage, with water and light, near Quadra Street School.
MUTUAL REALTY 419 Sayward Bldg.

JAMES BAY

8-ROOM modern house; open fireplaces, ¾ cement basement, gas laid on, chicken house, lawn and garden, newly redecorated.

PRICE $1,600. $400 CASH

A. S. BARTON WISE & CO., LTD.
109-110 Pemberton Bldg.
Phones 2941 and 2901

OAK BAY BUNGALOW

$3800—NICE little bungalow home of six rooms, with open fireplace, furnace, full cement basement; all modern conveniences. Price has been reduced considerably. Two years ago owner asked $6,000. We consider this is one of the biggest snaps in Oak Bay.

COMMERCIAL & FINANCIAL CORPORATION, LTD.
986 Fort Street Phone 819

WALKING DISTANCE SNAPS

$2100—NEAR Quadra Street Park—Modern 6-room bungalow; 4 bedrooms, bath, toilet, very large kitchen and living-room, cement basement, furnace, garage with cement floor. Clear title.

$2200—NEAR Pemberton Rd. and Fort—5-room bungalow, especially built for owner, who now must raise money quickly, hence the ridiculously low price asked. Clear title.
PATTERSON REALTY 655 Yates

$1250—FOUR-ROOM house; water and light, ¼ acre good ground, large chicken house. $300 cash, balance $20 per month. F. F. Higgs, 606 Pemberton Bldg.

7-ROOM modern dwelling, hot water heating, garage, lot 60x166. Good residential section. For quick sale, $4,500. T. S. McPherson, 500 Central Bldg. Phone 1633.

$2950—SIX-ROOM bungalow, just off Oak Bay Avenue. Each room is bright and spacious, and the whole house is in absolutely perfect condition. Two magnificent garden lots with lawn, shade and fruit trees. AT THE PRICE ASKED IT'S A GIFT. TERMS.

$4950—FAIRFIELD'S most charming stucco bungalow, embodying every improvement and attraction known to the builders' craft. Polished floors, full-length mirrors, glass connecting doors, open fire and Dutch kitchen. House is nearly new. Full lot, with garage. High location. TERMS.

HARRY AMPHLETT
[illegible]

> To Out-of-Town Subscribers
>
> Out-of-town subscribers who wish to answer advertisements in which only the telephone number of the advertiser is given, may mail their replies to The Colonist, and The Colonist will communicate such replies to the advertiser.

HOUSES FOR SALE 39
(Continued)

PHOENIX ASSURANCE CO., LTD.
(Of London, England)

A SPLENDID
FAIRFIELD
HOME BUY

MODERN 6-ROOM DWELLING, less than block from street car, about a block from the sea, and short distance from park. It's a modern place in every respect, nice bright rooms and fireplaces.

There's Gas,	Cement Basement,
Furnace,	Garage With
Etc.	Cement Runway

PRICE, ON GOOD TERMS, ONLY

$3000

B.C. LAND & INVESTMENT AGENCY, LTD.
922 Government Street Phone 125

BRETT & KER, LIMITED
626 Fort Street Phone 132
Real Estate, Financial and Insurance Agents

SITUATED ON ONE OF OAK BAY'S BEST AVENUES

IN this popular residential district we are privileged to offer for sale a new home of stucco construction, comprising 6 rooms, at an exceptionally attractive figure.
The interior shows entrance hall giving access to main room, also to the rear. The living-room is spacious, with large fireplace and polished floor, with border; sliding doors intervene with dining-room, which also has polished floor and buffet. Three very fine bedrooms, daintily finished, with closets, linen chests, etc. Three-piece bathroom in enamel. Cabinet kitchen.
Full concrete basement, furnace. Good-sized lot, high elevation. Everything is new and in the best of condition, and the price is only

$5250

THE ROYAL TRUST COMPANY
Executors and Trustees
REAL ESTATE DEPARTMENT
Phone 4750 Belmont House, Victoria, B.C.

$3150—A VERY COSY BUNGALOW of five rooms, built-in buffet and bookcase, beamed ceilings and panelled walls; concrete foundation, cement basement, hot air heating and cement laundry tubs. The lot is 60 by 120 feet; a well-kept lawn and some assorted fruit trees. Adjoining lot may be purchased at a very reasonable price. Taxes are only $6 per annum.

CHOICE WATERFRONTAGE
SAANICH ARM

A WELL-BUILT COTTAGE of five rooms, in excellent condition. About a half acre of land in its natural beauty. Garage and boathouse. A never-failing water supply. Splendid fishing, boating and bathing. Price reduced to $4,000.

COST OWNER $6,600

$5000—CLOSE to Oak Bay Junction—Hot water heated 7-8-room semi-bungalow, situated on two nice lots. Home of solid construction, built under an architect's supervision. All roofing asbestos cement shingles; plumbing and fireplaces imported from England; gutters and down-pipes of cast iron. Enclosed glass porch. Fireplace in hall, living and drawing-rooms; pass pantry from the commodious dining-room to a well-equipped kitchen; gas range goes with the house. This is an ideal home for a professional man, or for one more or less retired. Exclusively by
ANDREWS REALTY
7th Floor, B.C. Loan Bldg. Phone 2745

WANTED TO BUY—HOUSES 40

WILL buy immediately—5-roomed bungalow in Oak Bay, and pay cash up to $4,000. Send full particulars to Box 7639, Colonist.

SUMMER RESORTS 41

BEACH HOUSE, Halliday Home, Sidney, V.I., B.C. Furnished tents. Tennis, boating. Phone 56. Mrs. M. Simister, Prop.

COOLGRENA, Deep Cove—Quiet Summer resort, on the waterfront; boating, bathing, fishing. For rates, write Mrs. G. S. Edwards, R.R. No. 1, Sidney P.O., Vancouver Island, B.C.

FOR Rent—5-room furnished shack, seafrontage, close to Sassenos Sta., in the Sooke district. Box 6366, Colonist.

FURNISHED tents, by week or month. Also tent sites. Reasonable rates. Richards' Tea Rooms, Cadboro Bay. Phone Gordon Head 69M.

FOR Sale—Brentwood Bay Summer cottage, three rooms, open fireplace, with all silver, dishes, linen, new range, etc., and good boathouse. Price $1,700. Gillespie, Hart & Todd, Ltd., 711 Fort Street.

HARBOR HOUSE, Ganges, B.C. Ideal Summer resort in Gulf Islands. Seafront, unsurpassed situation. Fifty-acre containing farm; tennis court, bathing beach, radio, fishing, boating, motoring. C.P.R. daily service. Apply Proprietor, Ganges.

ELK HOTEL, COMOX

IDEALLY situated and thoroughly comfortable; excellent cooking service. Warm, safe bathing; good boating, fishing, tennis. Furnished camp sites and tents for rent. Apply Mrs. G. F. Osler. Phone Courtenay 161.

LOTS, Acreage, Homes and Farms. A complete list. F. F. Higgs, 606 Pemberton Bldg.

STRATHCONA LODGE, Shawnigan Lake. A comfortable home-like holiday resort. Reached by Malahat Drive or E. & N. Rly. American plan, $4 a day up; $24 a week up. Tel. 17R5 Cobble Hill. M. A. Wylde, Mgr.

SHAWNIGAN—Comfortable cottage, with boat, to rent, June. Apply telephone 6662R.

SHAWNIGAN LAKE—For rent, furnished cottage. 4046R. Phone mornings.

SUMMER board on seaside farm, suitable for convalescents or children. Unlimited cream, butter, eggs. Rates very reasonable. Write to A. Glinz, Woodside Farm, Sooke, B.C.

TO Rent—Camp sites at Cadboro Beach, on Sinclair Road or waterfront, best part of Cadboro Bay beach. Apply Charles F. Eagles, 311 Sayward Block. Phone 6116 or 9011R.

TO Rent—Camp sites, near beach. Jackson, Cordova Bay.

SUMMER HOMES

$2300—NEW four-room bungalow, on two lots, at Patricia Bay. Nicely finished, good water.

$2500—NEW four-room bungalow at Deep Cove; good water; garden; excellent view.

$2500—PRETTY Summer cottage, on the waterfront at Deep Cove, on two lots, good water.

SPARLING
At Deep Cove Phone Sidney 59Y

PROPERTY WANTED 45

WANTED—A cheap waterfront lot, close in. Box 5679, Colonist.

FARMS FOR SALE 47

70 ACRES on Saanich Peninsula, only 8 miles from city, on paved road. 7-room bungalow. Good barn and poultry houses, including horses, cows and chickens, and farm implements. For price and terms [illegible] F. F. Heath, 620 Yates Street.

ACREAGE FOR SALE 48

PEMBERTON & SON
Pemberton Bldg. Phone 944

SOMENOS LAKE

60 ACRES, 40 under cultivation; good soil, some fruit trees and small fruits; excellent water supply from spring and lake. A good 5-room house with water laid on; small barn for 10 head of cattle and poultry houses for 500 birds, and a large, newly constructed toolroom and workshop.
We consider this property exceptional value at

$9000

PEMBERTON & SON
Real Estate, Financial and Insurance Agents
620 Fort Street Victoria, B.C.

CHEAP ACREAGE—Look at these Saanich snaps, no better buys obtainable. KEATING—20 acres on Cross Road; some under crop, balance slashed; good spring; price $1,700. SAANICHTON—7½ acres, facing south with fine view, and part cleared; price only $690. DEEP BAY, close to store, school and beach—Ten acres, some cleared, for $750. J. B. LIVSEY (successor to Grant & Lineham, Ltd.), 204 Sayward Block. Phone 644.

DESIRABLE RESIDENCE, commanding excellent view. Garden, some good fruit trees; standing in 55 acres; 40 acres in cultivation. Barn, outbuildings, splendid water supply delivered to house and outbuildings by hydraulic ram. In good neighborhood, one mile from station, on telephone line. Price only $6,500.

C. WALLICH
Real Estate and Insurance Agent
Cowichan Station E. & N. Rly.

EXCELLENT COUNTRY HOME, with three acres of choice land, laid out in orchard, lawns and kitchen garden. Some very fine oaks and firs. Seven-room house, all modern conveniences, including furnace. Fronting on main road, four miles out.

PRICE $8,500

J. GREENWOOD
1236 Government Street

CHOICE GORDON HEAD ACREAGE AT $500 PER ACRE

ELEVEN ACRES excellent land, all cleared except a small piece of rough pasture. Nearly all planted to loganberries, raspberries and strawberries. Small orchard of young trees. Good one-room shack. Fine view of water.

A SNAP AT
$5500

SWINERTON & MUSGRAVE
640 Fort Street

HIGHLY IMPROVED COUNTRY ESTATE —Exceptionally attractive Colonial style residence; 6 large rooms, bath, toilet, sleeping porch and verandas; basement; standing in velvety lawns with flower beds and fine shade trees; abundance of fruit. House approached by long drive through park lands. IN ALL 20 ACRES, mostly in grass. Sleshing sacrifice, one-third original cost, $6,500. Photos at office.

A LARGE ASSORTMENT COUNTRY HOMES

G. C. HOWELL 106 Pemberton Bldg.

100 ACRES
ALL-ROUND FARM
AS A GOING CONCERN AND
ONLY 30 MINUTES FROM VICTORIA

IDEAL situation; about 20 acres cleared and in crop, also 5 acres in orchard. Lots of good land and good timber; property all wire fenced. A modern house of three bedrooms, sitting-room, kitchen, pantry, h. and c. water, bath and toilet; full basement. Outbuildings, barns, chicken houses and piggery. Price includes stock, 30 head of sheep, pigs, horse, cow, and chickens; also farm machinery and household furniture. Price, on easy terms, $9,000. We can thoroughly recommend this farm for a man with family. Close by schools. Full particulars, see

CROSS & CO.
Belmont House Opposite P.O.

COUNTRY RESIDENCE SACRIFICED

SAANICH—4½ acres, about 4½ acres under cultivation; 4-mile circle. Splendid 7-room modern bungalow and large attic, 4 bedrooms, large bathroom, separate toilet, large dining-room and drawing-room with fireplaces; electric light and water, good orchard, magnificent view. Particulars from Bagshawe & Co., exclusive agents.

THE FINEST POSITION IN SAANICH

SITUATE on a gently sloping hillside, with a lovely green valley in the foreground and a wonderful view of the Saanich Inlet, the Malahat Range, Olympic Mountains, steamer channel to Vancouver, James and San Juan Islands, this piece of about 60 acres, absolutely sheltered from north winds, is bathed in sunshine.
The residence, of eight rooms, is well built, furnace heated, with three fireplaces, bathroom, tiled kitchen, hardwood floor in living-room and hall, with electric light, phone, and good water under strong pressure.
The garden of about an acre contains numerous varieties of flowers, shrubs and shade trees. There is a large domestic orchard, small fruits, barn, garage, and splendid 1,000-bird poultry houses.
About 14 acres are in a high state of cultivation, balance rough pasture and timber. Situate on excellent road, about a mile off the pavement and 36 minutes' motor ride to town, this charming property is eminently suited as a gentleman's home, with no shacks or small holdings anywhere near. To anyone in the market for a $16,000 property we would say, "Let us show you this, and you will agree we have understated the beauty and other features of this place."

GILLESPIE, HART & TODD, LTD.
Victoria, B.C. 711 Fort St. Phone 2040

$2000—COWICHAN BAY (adjoining)—Five and half acres of splendid waterfront property in this high-class locality. One acre cleared and fenced, excellent garden. New five-room bungalow, with wood and tool-shed. Abundance of fresh water. ON EASY TERMS.

$1850—160 ACRES, seven miles from City Hall; paved road nearly all the way. Hillside land not valuable for cultivation, but wonderfully pretty and teeming with game; running stream, some valuable timber. Splendid log house, completely furnished, and another small house. A fine hunting lodge, just outside city limits, GIVEN AWAY.

HARRY AMPHLETT
313 Union Bank Bldg. Phone 5600

160 ACRES, Highland District; log cabin; within ten-mile circle; $800. Some bottom land. A. J. Gray, 916 Pembroke Street.

$700 OR Offer—One acre, on two-mile circle. Would make excellent building site. Within easy reach of transportation.

$350 PER Acre—In vicinity of Shelbourne St., 5.49 acres of beautiful land, on good terms.
MACNICOL & KERR 412 Central Bldg.

8 ACRES seafront at Mill Bay; 6-roomed house, veranda; garage and other buildings; water. $1,500; worth double. Willoughby, on premises, or Cobble Hill P.O.

PROPERTY FOR SALE 44

CADBORO BAY Waterfront—For sale, 200 feet of waterfront, in best part of beach, near Sinclair Road. Ideal location for Summer amusements, bungalow, hotel, or any commercial enterprise. Or will lease. For particulars apply Charles F. Eagles, 311 Sayward Block. Phone 6116 or 9011R.

SIX-ROOM BUNGALOW FOR $1,750

COMFORTABLE home; ground enough for good garden; lane at rear. Healthy situation; near car line, half mile from City Hall. Very cheap buy. J. C. Bridgman, Agent, 604 Broughton St.

SUMMER HOME—4-room almost new cottage, with large veranda, two large lots with over 100 ft. frontage on nicest beach on Saanich Arm. Good water, lovely view, fine bathing and boating, and on good road. Price $2,800. J. B. LIVSEY, 204 Sayward Blk. Phone 644.

BEAUTIFUL WATERFRONTAGE

THE owner of this property, who has returned definitely to the Old Country, will sacrifice his very beautiful place, containing 11 acres, about 10 cleared. The house has 7 rooms, modern plumbing, large verandas. Overlooks sea and mountains. Sheltered, sandy beach. Full particulars from the agents.

ROBERT GRUBB & SON
Mahon Building 1112 Government Street

TWO choice lots, special bargain. 1984 Burdett Avenue, Victoria.

PROPERTY FOR SALE 44
(Continued)

BUY IN OAK BAY

WE advise the purchase of Oak Bay lots, either for investment or for future use. Lots in this most desirable district will increase in value. We have some listings that we will not advertise, but to anyone that is looking for an investment we will be willing to give particulars.

ALFRED CARMICHAEL & CO., LTD.
Oak Bay Specialists
624 Fort St. Phone 5600

$200—LOT on Cordova Bay Road, within short distance of beach; cost $600. $250 each for two lots on Sinclair Road, Cadboro Bay; high and dry. $660—One acre nice land on Saanich Road, 4-mile circle; good residential site. $525—Waterfront lot on Gorge Road; a snap. Macnicol & Kerr, 412 Central Bldg. Phone 2470.

337 ROBERTSON ST., Foul Bay—Just become vacant and ready for immediate occupation. Price reduced to $3,000. 6-room bungalow and basement, in good condition; living-room, dining-room, kitchen, three bedrooms, bathroom and toilet separate, modern plumbing, hot air furnace. Local improvements paid off. One block from car. J. C. Bridgman, Agent, 604 Broughton Street.

FARMS FOR RENT 49

FARM for rent as going concern; stock and equipment to be taken at valuation. Marks, Bryemeri, V.I., B.C.

MONEY TO LOAN 53

AGREEMENTS for sale and mortgages purchased. Money to loan. Foot & Manzer, Barristers, Bank of Nova Scotia Bldg., Victoria.

LOANS, any amount; chattel mortgages. David Nelson, 400 Hibben-Bone Bldg. Phone 6760.

MONEY to loan on improved real estate. Swinerton & Musgrave, real estate, insurance and financial agents, 640 Fort Street. Phone 491.

TO Loan—Small sums of money, for short terms, on chattels, furniture, pianos, silverware. Box 6164, Colonist.

WE specialize in loaning money for either building purposes or on any improved city or farm properties at lowest current rate of interest. Consult P. R. Brown & Sons, Ltd., 1116 Broad Street.

$50,000 TO LOAN on mortgage on improved property, at current rates of interest, in sums to suit. Heisterman, Forman & Co., 604 View St. Phone 55.

WANTED TO BORROW 55

$3000 LOAN, on desirable improved property, first mortgage, for reliable client. Apply to

R. V. WINCH & CO., LTD.
Real Estate, Financial and Insurance Agents
Winch Building Fort Street

PERSONAL 56

H. CROCKER, 1100 Fort Street, Foot Correction Specialist. Supports made from impression of your feet. Mornings 9 to 12; evenings 7 to 9. Lady attendant.

IF your watch does not give satisfaction, bring it to the "Watch Bench," Brown Block, Broad Street. Mainsprings, $1; cleaning, $1. Work guaranteed.

MADAM NICHOLA, Palmist and Psychologist, 205 Beverley Bldg. Office hours: Afternoon, 1 to 5:00, evenings, 6:30 to 9:00. Also at the Zetland Lunch and Tea Rooms, Fort Street, 4.30 to 6 daily.

MME. SHERRY, Old-Time Phrenologist, Psychologist. Forty years' references in Canada. Last week. 203 Ritz Hotel. Phone 81.

NOTICE to our patrons—The Royal Arms Cafe, Store Street, has moved to 540 Johnson Street.

RT. REV. KATE JORDAN, Clairvoyant and Spiritual Readings daily, 1 to 5, 106 Hibben-Bone Bldg; or by appointment, phone 6817X, morning and evening.

THOS. PLIMLEY, Ltd., for guaranteed used cars and trucks. Liberal terms. Phone 697.

WANTED—A home for a lady invalid in a private family; needs very little attention. Apply Box 6566, Colonist.

TEACHERS WANTED 58

WANTED in September, in private school for girls—Two mistresses; one to teach high school mathematics; the other English and arithmetic to entrance pupils. Apply Box 7612, Colonist.

TIMBER BROKERS 60

CROWN grant and licensed timber for sale. Cruiser's reports and estimates furnished, with topographical maps. Log brokers. Girdwood & Lewis, Ltd., 117-118 Pemberton Bldg.

LARGE and small tracts of timber, accessible to rail and water, for sale. Wise & Co., Ltd., 109 Pemberton Bldg.

RYAN, McINTOSH, HIBBERSON, BLAIR TIMBER CO., LTD., TIMBER CRUISERS, VALUATORS AND CONSULTING ENGINEERS. Timber for sale in large or small tracts. Crown grant or licence, in any part of the Province. 762 BELMONT HOUSE, VICTORIA.

WE have for sale timber, Crown grant or licence, large or small tracts. Pemberton & Son.

The Returned Professional and Business Men's Association of Victoria, B.C.

Respectfully solicits the patronage of local residents in the lines of business hereunder mentioned:

ARCHITECTS
P. L. JAMES, 561 Sayward Building. Phone 6615.
RALPH BERRILL, A.R.I.B.A., 4 Brown Block. Phone 6642.

AUTOMOBILE REPAIRS
THE MECHANICAL MOTOR WORKS, 2019 Oak Bay Avenue. Phone 5044.

AWNING MAKER
GEO. RIGBY, 926 Fisgard Street. Phone 6435.

AUTO PAINTER
VETERANS' AUTO PAINTING WORKS, 1930 Blanshard Street.

BUILDERS' SUPPLIES
JOHNSON BROS., 2741 Avebury Avenue. Phone 4765.

CARPENTER AND BUILDER
EVANS & GREEN, 1670 Dallas Road. Phone 6662X.

CLOTHIERS
FYVIE BROTHERS, 617 Government Street. Phone 1500.
A. H. C. JONES, with D. F. Sprinkling, corner View and Broad. Phone 6100.

CONCRETE SPECIALISTS AND CONCRETE PRODUCTS
HENSON & CO., 602 Gorge Road. Phone 6647 and 316X.

DENTIST
H. CLARKE, 412 Central Building. Phone 1606.

DOMESTIC REPAIRS OF ALL KINDS
A. G. HOADSFIELD, cor. St. Patrick St. and Oak Bay Ave.

ELECTRICIANS
FOX & MAINWARING, Pemberton Building. Phone 6011.

FINANCIAL AGENTS
H. E. HUNNINGS, 310 Central Building. Phone 4464.

LAND SURVEYOR
F. H. ALLWOOD, B.C.L.S., 1710 St. Ann St. Phone 7681L6.

LIFE INSURANCE
G. G. MORKILL, 205 Pemberton Building. Phone 1907.

ORCHESTRA AND BAND
A. RUMSBY, Fifth Regiment Band, 391 Niagara Street.

PAINTING AND DECORATING
T. H. RENDELL, 1600 Bay Street. Phone 6016T.

PLUMBERS
VETERANS' PLUMBING COMPANY, Fort and Langley. Phone 0911.
R. J. COSTELLO, Lake Hill P.O. Phone 6070X.

REAL ESTATE AND INSURANCE
W. S. BROWN, 111 B.C. Permanent Loan Building. Phone 5616L.
J. H. GILLESPIE, 711 Fort Street. Phone 2040.
T. E. MONK & CO., 507 B.C. Permanent Loan Bldg. Phone 1870.

TRANSFER AND TRUCKING
GENERAL SERVICE TRANSPORT, LTD., 1107 Langley. Phone 68.
JOHNSON BROS., 2744 Avebury Avenue. Phone 6096.

TOBACCONIST
J. DIROM, Horseshoe Cigar Stand, 1033 Government Street. Phone 7100Q.

COMPANIES ACT

NOTICE is hereby given that application will be made to the Supreme Court of British Columbia on Monday, the 15th day of June, 1925, at the Law Courts, Bastion Square, Victoria, B.C., at the hour of 10.30 o'clock in the forenoon, by the undersigned for an order restoring it to the Register of Joint Stock Companies under the provisions of the above Act.
Dated at Victoria, B.C., this 27th day of May, A.D. 1925.

BLUNDEN HARBOR LAND COMPANY, LIMITED
Per JOSIAH COLLINS, Secretary.

V. 2614

Auction Today

At 1:30 P.M.
In McCloy's Auction Halls
Corner Pandora and Blanshard Sts.

Household Furniture

3 Good Bell Tents, Monarch Range

McCLOY & CO.

Auctioneers, will sell as above, including Oak Dining-Room Furniture, Mahogany Parlor Furniture, Oak Desk, Oak Dressers and Stands, large Settee and four Chairs to match, Hall Seat, single and double Beds complete, Chests Drawers, Bedroom Tables and Chairs, Ladies' and Gent's Bicycles, Pictures, Vases, Ornaments, Blinds, Aluminum Utensils, Glassware and Crockery, Oak Refrigerator, Cut Glass Floor Lamp, Couches, splendid "Monarch" Steel Range, Washing Machine, 3-Burner Perfection Oil Stove and Oven, four Lawn Mowers, Hose, Tools, Crocks, etc., etc.

Terms Cash
McCLOY & CO.

Usual Livestock Sale at Market Saturday at 11 A.M.

Cows, Horses, Poultry, Etc., Etc.

Make entries at our office, 760 Pandora Avenue, during the week, or at Market Square Saturday morning.

McCLOY & CO.
Auctioneers Phone 1431

V. 2615

Highly Important Auction

PRELIMINARY ANNOUNCEMENT

At 1072 Newport Ave., Oak Bay
On
Wednesday, June 3
The Whole

Costly Modern and Choice Antique Furnishings

Anatolian and Bokhara Rugs, Pictures, Lovely Toned Boudoir Piano, Etc.

Duly instructed by Mrs. A. P. Nelson

McCLOY & CO.

Auctioneers, will sell by auction as above.

(Full particulars later)

On view Tuesday from 10 a.m. to 10 p.m.

MAYNARD & SONS
Auctioneers

Instructed by the owners we will sell at our salesrooms, 727-733 Pandora Avenue, on

FRIDAY AT 1:30

Extra well kept household furniture and furnishings, including:

Very good Chesterfield, with large Arm Chair to match, up. in tapestry, with cushion effect; almost new Edison Diamond Disc Phonograph and Records; large oak Arm Chair and Table combined; two very good Leather Couches; 3-Piece Mah. Parlor Suite; Oak Cr. Tables; several good Carpets; round oak Dining Tables, Cameras, Sideboards, all brass Beds, Springs and Mattresses; Dressers and Stands; Chest of Drawers; Camp Cots and Mattress; Go-Carts, Bicycles, Couches; four good Steel Ranges; very good Electric Range; Heaters; K. Cupboards, K. Tables, K. Chairs; Cooking Utensils, Jam Jars, Crockery and Glassware; Refrigerators; Lawn Mowers, Jars, Tools; very good foot-power Lathe; very good Eden Electric Washing Machine and Wringer, etc.

Full particulars Friday morning's Colonist.

Also at 11 o'clock in our stockyard usual sale of Poultry, 2-Wheel Scraper and Scoops, Plough, etc.

MAYNARD & SONS
Auctioneers Phone 837

AUCTIONS
Poultry and Livestock
Every Wednesday and Saturday
At 2 P.M.
MARKET SQUARE
Entries Received Up to Time of Sale
A. OGDEN, Auctioneer
Phones 2921 or 43R Colquitz

BARTHOLOMEW'S
Antiques Antiques

English and French Fine Art Furniture, Oil and Water Colors by eminent masters; Crystal Glass, Sheffield Plate, Persian Rugs, etc. Largest and Finest Selection in B.C. 1115-17-19 Fort St. Phone 1611

GIVE
FURNITURE

As a wedding present to the JUNE BRIDE. We have a large selection of Writing Tables, Sewing Tables, Lamps, Nests of Tables, Etc., Etc., and an enormous stock of Dining-Room, Bedroom and Living-Room Furniture to choose from.

CASH OR TIME

Home Furniture Company
F. W. BARTHOLOMEW
712 Fort Street, Near Douglas
Phone 5119

DAVID SPENCER, LIMITED

BEST QUALITIES — Store Hours—9 A.M. to 6 P.M.; Wednesday to 1 P.M. — SUPERIOR VALUES

Remarkable Choice of Women's Cardigans, Skirts and Blouses—New Styles for Summer

WOMEN'S COATS

Smart Summer Styles

$17.90 and $22.90

At these prices the Coats offered are indeed excellent value. They are really attractive in mode and coloring, and will be quite noticeable as leaders among the best Summer effects.

Coats of plain or Check Polo, Velour, Waffle Cloth and Cut Polo; sports styles with fancy or plain patch pockets; tailored styles with slash pockets and convertible collars; newest shades; all sizes. Each **$17.90**

Teddy Bear, Gabardine and Velour Cloth Coats; made with side fastening effects; trimmed with strappings of embroidery down front and cuffs. Also Navy Coats, with collar and cuffs of sand, trimmed with rows of narrow braid; others with cable stitching. All are fully lined and in fashionable colors. Sizes 15 to 40 ..... **$22.90**

—Mantle Dept., 1st Floor

Lace Top Corselettes

$2.50

Pink Coutil Corselettes, with pretty ecru lace tops, reinforced across diaphragm, side hook style, ribbon straps, without bones, and four hose supporters. Wonderful values at, each **$2.50**

—Corsets, 1st Floor

Demonstration of

"Klean Kuick"

For cleaning and polishing the new light tan shoes, also colored kid, patent, suede, etc.

—Men's Shoe Section, Main Floor

Suits for Young Men or Conservative Dressers

Big Values for

$15.00 and $20.00

Tweed Suits, stylishly modeled in two or three-button models or sports styles; shown in newest shades and patterns; greys, browns, herringbones and fancy tweeds; sizes 34 to 42. Each **$15.00**

Suits of Tweeds and Worsteds, sports pleated back models, one and two buttons and new English styles; all well tailored and trimmed; shades are grey, fawn, sand, fancy stripes, lovats and fancy tweeds; sizes 34 to 44. Great value, each **$20.00**

—Men's Clothing, Main Floor

Princess Slips

For Women's Summer Wear

Costume Slips of fine broadcloth, with hemstitched top and shoulder straps, in good selection of colors and white. Each, **$1.79, $2.25, $2.50** and **$3.50**

Costume Slips of tricolette and jersey silk, made with ample fulness in skirt; shown in white, orchid, reseda, grey, saxe, navy and black. Special values at **$2.50** and **$3.50**

Shadowproof Slips of heavy quality knit silk, in shades of grey, sand, orchid, navy and black. Special, each **$3.95**

—Whitewear, 1st Floor

Women's Cardigans

Effects for Sports or General Wear; Four Excellent Values

Sleeveless Cardigans, with plain back and fancy weave front, two pockets and four button fasteners; shades are fawn and pearl; sizes 36 to 40. Also Brushed Wool Cardigans, with two pockets; neat styles; fawn only **$2.95**

Brushed Wool Cardigans of fine grade yarn. They have long sleeves, bound at cuffs, two set-in pockets; pearl shade only. Each **$3.90**

Cardigans with plain back and sleeves and fancy ribbed effect front of silk and wool; two pockets and five button fasteners; pearl, oak, fawn and woodrose; sizes 36, 38 and 40. Each **$4.75**

Fancy Knit Cardigans, "Universal" brand. They have plain back and sleeves, with fancy novelty stitch front, two set-in pockets and five button fasteners; shades are pearl, corn, almond, navy, white; assorted sizes. Each, **$8.95**

—Sweaters, 1st Floor

Men's Fancy Socks

For Summer Wear

Fancy Check Pattern Socks, of silk and artificial silk mixture in assorted colors, high spliced heel, good wearing quality; all sizes. Pair, **$1.00**

Silk and Wool Socks, plain or fancy rib, two-tone shades of assorted colors; all sizes. At, a pair ..... **65¢**
Or ..... **2** pairs for **$1.25**

NEGLIGEE SHIRTS

For Men's Summer Wear. Excellent Values **$1.50**

Fine Negligee Shirts of printed percale; shown in assorted fancy stripes on a white ground, made with centre pleat, starch neckband and double soft cuffs; all sizes. Each, **$1.50**

—Men's Furnishings, Main Floor

Men's Pull-Over Sports Sweaters

Excellent Values at

$3.75

Men's Pull-Over Sports Sweaters, made in England; wool and cotton mixture; shown in fancy designs of assorted colors; vest shape neck and two pockets; various sizes. At, each **$3.75**

—Men's Furnishings, Main Floor

Women's Summer Nightgowns

Good Values

Slip-On Sleeveless Gowns, made from splendid quality voile, batiste, nainsook and crepe trimmed with fine lace, hemstitching and hand embroidery, large selection of styles and colors. At, each, **$1.75, $1.95, $2.50** and **$3.95**

Crepe Gowns in slip-on styles, plain colors and all-over butterfly and floral designs, in white, pink, orchid, maize and peach. At, each, **$1.25, $1.50, $1.95** and **$2.25**

Dainty Voile Gowns in all the newest shades, tailored or lace trimmed styles. Each **$2.50, $2.95, $3.25** and **$4.75**

—Whitewear, 1st Floor

Over-Blouses of Printed Crepe

Summer Favorites, Each, $5.95

Novelty Printed Crepe Over-Blouses in dainty floral patterns. They are fashioned with elbow sleeves, V necks and cord ties. Collars, cuffs and imitation pockets are made of crepe de Chine to tone. The predominating colors are sand, light blue, yellow and red. Special values, each **$5.95**

—Blouses, 1st Floor

Drug Sundries and Toiletries

A Few Suggestions at Special Price Values

Epsom Salts—We are very particular in our purchasing of this most generally used of all medicines. We carry only the purest English refined salts. Special this week-end, **2** lbs. for ..... **25¢**

Seidlitz Powders—Guaranteed best quality and full strength. Per box ..... **15¢**

Beef, Iron and Wine—Dr. Howard's make is always a reliable tonic; large size bottle for ..... **85¢**

Dr. Howard's Hair Restorer, a very reliable dandruff remover and hair tonic, restores faded hair to its natural shade. A bottle ..... **50¢**

Gibbs' Clover Cream Soap—An exceptionally pure and fragrant skin soap; a great favorite ..... **2** cakes for **25¢**

Arch Supports

A Great Boon for Tired Feet

We have arranged to carry a supply of all sizes in Arch Supports. These help to brace and strengthen the arch, giving a buoyancy to the step and a great feeling of relief to tired and aching feet. At, a pair **$1.75**

—Toilet Articles Section

Boys' Summer Clothing

Good Selection—Good Values

Neat Little Suits of Khaki with red trimmings, short sleeves and full, wide pants; also natural color waist with stripe pants to match; Oliver Twist style. For 3 to 7 years. A suit **$1.00**

Neat Little Suits of Fancy Chambrays, natural colored blouses with pants, and trimmings of brown and blue, Peter Pan style, with short sleeves; Oliver Twist style, with sailor collar, in plain white with blue trimmings and plain blue with white trimmings, short sleeves and ties to match. For 3 to 7 years. A suit **$1.50**

Oliver Twist Suits, with sailor collar. Made of Irish crash, in brown, salmon and blue trimmings; pearl buttons. For 3 to 7 years. A suit **$1.25**

Heavy Linen Suits in Oliver Twist style, with sailor collars, trimmed with brown or blue; long sleeves; with whistle and lanyard. For the ages of 3 to 7 years **$1.75**

Boys' Fancy Waists of neat prints and fancy cords, with regular or sports collars; neat fitting and well made. Sizes for 6 to 16 years. At **60¢, 75¢** and ..... **85¢**

Boys' Pants of strong khaki twill; sizes for the ages of 4 to 14 years. A pair **$1.00**

—Boys' Store, 1st Floor

Girls' Over-Blouses and Middies

$1.50 to $2.25

Nice Over-Blouses, made of plain broadcloth, stripe voile, vesting and aertex cloth; shown with Peter Pan collars, long sleeves, turn-back cuffs and finished with black bow tie, others trimmed with pin tucks in front, Peter Pan collars and shown in blue and white; sizes for 6 to 14 years. Prices, **$1.50** to **$2.25**

White Jean Middies, with navy detachable collar trimmed with three rows of white braid, regulation style, short sleeves; sizes for 6 to 14 years. Each, **$1.50**

—Children's Wear, 1st Floor

Women's Hosiery

In All Summer Shades—Best Values

Thread Silk Hose, with spliced heels and double soles; black, Oriental grey, camel, beige and pearl grey; sizes 8½ to 10. A pair **$1.75**

Gordon Maid Chiffon Hose, full fashioned, with reinforced heels, soles and toes. Shades are Airedale, gunmetal, blush, French, nude, black and the new Russian calf for wearing with light tan shoes. A pair **$3.00**

Marvel Pointed Heel Hose, finest quality silk with extra wide tops; shown in all the most popular shades. A pair for **$2.00**

Heavy Quality Silk Ribbed Hose, with elastic tops, seamless, with reinforced heels, soles and toes; new sport shades. At, a pair **$2.00**

"Venus" Silk Hose, a fine weave pure thread silk, with wide elastic tops, seamless, reinforced feet, and shown in all the new Summer shades. A pair **$2.00**

Mercerized Lisle Hose, with elastic rib garter tops, seamless feet and in shades of black, white, grey, sand, camel, chestnut and meadowlark. A pair ..... **75¢**

Cotton Hose, with hemmed tops and reinforced feet; sizes 8½ to 10; shades of black, brown, white and fawn. At, a pair ..... **35¢**
3 Pairs for **$1.00**

—Hosiery, Main Floor

Pleated Skirts

For Women's and Misses' Summer Wear

For sports wear, with sweater or blouse, these Skirts make a neat, attractive costume effect. They are pleated or plain, and in most popular shades.

Women's Wool Crepe Pleated Skirts, with bodice tops; plain shades of grey, fawn, cocoa, nigger, brown, navy and black; sizes 16 to 44. Each **$2.95**

White Flannel and Crepe Skirts, pleated, and on waist bands; very smart, and in sizes 24 to 30 ..... **$5.90**

Pleated Bodice Top Crepe Skirts, in plain shades of grey, paddy green, pillar box red, cocoa and nigger brown; sizes 16, 18 and 20. Each **$7.50**

—Mantle Dept., 1st Floor

Varnish, Enamel and Brushes

For Interior Finishing

White Enamel, with a hard, glossy surface, 1-quart can **$1.35**

Varnish Stain for interior woodwork, stains and varnishes, one process. Colors mahogany, walnut, light and dark oak; 1-quart can for ..... **95¢**

Flat Wall Paint, leaves hard, washable surface. Colors ivory and white; quart cans, each ..... **95¢**

Varnish Brushes, good bristles, rubber set—
Size 1-inch, great value at ..... **10¢, 20¢** and ..... **30¢**

Size 1½-inch, great value at, each, **15¢, 25¢, 35¢** and ..... **40¢**

Size 2-inch, great value at ..... **25¢, 35¢, 45¢** and ..... **55¢**

Church's Alabastine, all colors. Reg. 75c pkg. for ..... **69¢**

Spencer's Kalsomine, all colors Regular 65c pkg. for ..... **50¢**

Paint Brushes, flat wall and all rubber set. Size 2½-inch, each ..... **50¢** and ..... **60¢**

—Paint, Lower Main Floor

Dinnerware

Special Values

White and Gold Open Stock Dinnerware, arranged in popular priced sets.

32-Piece Dinner Set, consisting of 6 cups and saucers, 6 dinner plates, 6 dessert plates, 6 soup plates 1 platter and 1 open vegetable dish. Special, a set **$6.95**

28-Piece White and Gold English Ware Breakfast Set, made up of 6 cups and saucers, 6 breakfast plates, 6 cereals, 1 platter, 1 covered sugar bowl and 1 cream jug. Special, a set **$5.00**

—China Dept., Lower Main Floor

Girls' Crepe Pleated Skirts

Fine Quality Armure Crepe Skirts, in shades of fawn, navy, grey and brown, with contrasting colored silk stripe; very neatly pleated onto white cotton bodice top; sizes from 8 to 14 years. Price, each **$1.79**

—Children's Wear, 1st Floor

A Hammock Couch for Comfort

Our Stock Is Well Selected—Values Excellent

Hammock Couch, with link fabric spring and khaki denim covered mattress, with chains. Each **$15.00**

Hammock Couch, with link fabric spring and upholstered with brown and black striped awning. Complete with chains, each **$17.50**

A Hammock Couch, with grey enamel iron frame, link fabric spring and white felt mattress seat. It has adjustable upholstered back, loose cushions, canopy top; upholstered with sunfast grey and blue awning stripe **$57.50**

Hammock with angle iron tripod stand, painted grey, link fabric spring, with mattress and canopy cover of black and brown striped awning **$28.75**

Hammock Couch, with enamelled iron frame, link fabric spring, white felt mattress, adjustable upholstered back; covered with sunfast decorative floral striped awning; scalloped canopy trimmed with bullion fringe **$65.00**

—Drapery Dept., 2nd Floor

Glass Water Sets and Flower Vases

Bargain Values

Cut Glass Water Sets, including 6 tumblers and jug; grape pattern. A set **$1.45**

Clear Glass Tumblers, plain and light weight. Special at, **6** for ..... **49¢**

Clear Glass Flower Vases. Special values for **15¢, 20¢, 30¢, 45¢** and ..... **75¢**

Red Clay Flower Pots. Big values at, each, **5¢, 10¢, 15¢** and ..... **25¢**

—Lower Main Floor

Brass Jardinieres, Great Value $1.49

Brass Jardinieres and Fern Pots, well made and of solid brass. Neat designs and dull or bright finish. Each **$1.49**

—Silver Dept., Lower Main Floor